



HORECA®  
EXPERT  
PROFESSIONAL EQUIPMENTS

J O B E L I N E

work · fashion · fun

Annual Catalog  
**2018**

Workwear  
for Restaurant,  
Hotel & Catering

Shirt Bruce p. 45  
Bib apron Dario p. 23

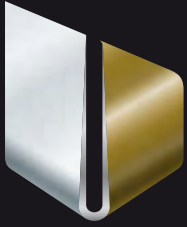

german  
brand  
award  
17  
gold

Gold for  
JOBELINE in the  
competition class  
»Industry Excellence  
in Branding«

▶ p. 37

▶ p. 29



Gastronomy means: total commitment! And JOBELINE has everything that I need. Quality, styling, advice. So I'm motivated to start into the new gastronomy season.

**J O B E L I N E**

work · fashion · fun

### **Do you want something new?**

Then you are absolutely right at JOBELINE. With trends and innovations, we ensure a fresh clothing style in the kitchen and guest room at all times. From classic gastronomy clothing to trendy highlights in the kitchen, we offer you the whole program. All styles coordinated and ready for your appearance. Discover exciting novelties and proven favorites in our new annual catalog!

### **Our service, your advantage**

- Worldwide delivery
- No minimum order quantity
- Customizing

Have fun while choosing and ordering

### **We are here for you!**

Phone	+30 210 4100 444
Fax	+30 210 4100 443
E-Mail	info@horeca.gr
Shop	www.horeca.gr



Stay up to date on our latest JOBELINE products!  
Have a look at  
[www.horeca.gr](http://www.horeca.gr)

# PARIS, MILAN, JOBELINE

We love and live fashion. That's why we keep our eyes open - at fairs, in restaurants and kitchens across Europe. We are always looking for trends. Scouting new ideas. Check materials and styles. And keep a finger on the pulse of the gastronomy scene. Our designers check the current trends for their gastronomy suitability and adapt them to JOBELINE requirements. So that you not only impress with your kitchen, but also with your look.





Quality, style and function - that's important at JOBELINE. Only the best products are in our assortment. An example: Chef and service jackets made of our functional material WERIN TEC. Specially developed for the gastronomy, WERIN TEC ensures best working atmosphere. To keep you cool, even when things get hot. And you look good at the same time, because our designers always keep an eye on current trends.



# A STRONG TEAM



▶ p. 99

▶ p. 53

▶ p. 23

▶ p. 29

# SERVICE

Works only if everything fits: Style and function. We combine it ...

	from page 8
Inspiration	p. 10
Aprons & Bib aprons	p. 18
Shirts	p. 36
Blouses & Shirts	p. 42
Vests	p. 52
Service jackets	p. 56
Trousers	p. 58
Accessories	p. 60

# KITCHEN

Everything for the hottest working place on earth. Uncompromisingly resilient, consistently stylish.

	from page 82
Inspiration	p. 84
Chef Function	p. 90
Chef Classic	p. 98
Chef jackets	p. 100
Chef trousers	p. 116
Aprons & Bib aprons	p. 122
Accessories	p. 124
Chef shoes	p. 126

# RECEPTION

For a perfect first impression. So that your guests immediately feel right at home ...

	from page 62
Suits & Costumes	p. 64
Cardigans & Co.	p. 66

# WELLNESS & CARE

Well-being is announced here! Because good climate begins at the stuff ...

	from page 128
Smocks	p. 130
Trousers	p. 136

# SALES

Here everything is fresh – also the styles behind the counter.

	from page 68
Inspiration	p. 70
Tops	p. 78
Outdoor jackets	p. 80

# INFORMATION

Measure up	p. 138
Customizing	p. 140
Find products fast: Index	p. 144
General terms and conditions	p. 146
Our service - your advantage	p. 147

## EASY ORDERING!

To simplify the ordering process for you, we have streamlined our ordering procedure. Each product has only one order number. When ordering, you also specify which size and color you would like. Example: Order no. 111111, size 40, white.



3

3

Joy at first glance. That's why JOBELINE has a trendy design. Of course in best gastronomy quality. Only who feels comfortable, looks good in the service.

# SERVICE

Convince your guests in 7 seconds.



**NEW  
COLLECTION**

Service jacket  
May  
Piece only  
**49<sup>99</sup>**



Men



Women



WWW.WERIN-TEC.COM

► More information p. 95

**1 - 3 Service jacket May**

Service jackets for men and women with two large belly pockets, attached buttons and back slit. Men's model with chest pocket. The black and white jackets are made of innovative Werin Tec Light material, which makes the jacket breathable, dries quickly and actively manages moisture. The denim jackets have decorative epaulettes and are closed with press buttons.

**White & black: 58% cotton, 42% polyester. 180g/m<sup>2</sup>. 60 °C wash.**

**Denim light: 100% cotton. 255g/m<sup>2</sup>. 40 °C wash.**

**Back length women: 65 cm at size 36.**

**Back length men: 75 cm at size 50.**

■ **Color:** 1-white, 2-black, 3-denim light

■ **Size women:** 34, 36, 38, 40, 42, 44, 46, 48, 50

■ **Size men:** 44, 46, 48, 50, 52, 54, 56, 58, 60

Women, white & black	120055	<b>Piece: 49.99</b>
Men, white & black	120057	<b>Piece: 49.99</b>
Women, denim light	120056	<b>Piece: 49.99</b>
Men, denim light	120058	<b>Piece: 49.99</b>

white & black:

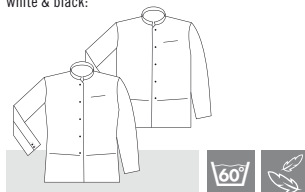

denim light:

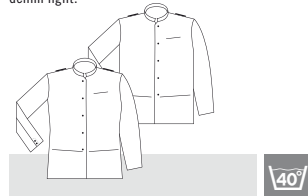

# TRENDY SERVICE JACKETS

Uniform and at the same time absolutely individual: That's no contradiction with service jackets from JOBELINE. Because we can be classic as well as cool - just as it suits you. And with trends and innovations, we ensure a fresh styling in your guest room at all times.

Important for us: Service jackets need to be good looking and provide a good feeling. Pleasant on the skin, breathable and with cooling effect - like service jacket May made of functional material WERIN TEC Light in black and white. Or cool in a light, trendy denim.

For even more individuality, we are happy to provide your favorite jacket with your logo or monogram. Please find more information on pages 140 - 143 and at [www.horeca.gr](http://www.horeca.gr).

# LINEN LOOK

Casual like linen, but easy-care polyester: Our apron Mora is a real all-rounder! In combination with a basic shirt and a jeans your staff is always well dressed. Polyester has never been so stylish!

**NEW  
COLLECTION**



1

Women



2

Men



5

Women



4

- Adjustable due to drawstring
- Several big pockets
- Quick-drying



6

Men



► Jeans Dover p. 58



■ Washable linen look



► Jeans Dover p. 59

### 1 Blouse Fiore

Women's blouse made of easy-care blended fabric with hidden button tab.

67% cotton, 33% polyester. 40 °C wash.

Back length: 70 cm at size 36.

■ Color: 1-white

■ Size: 34, 36, 38, 40, 42, 44, 46, 48, 50

Short sleeve	101890	Piece: 24.99
3/4 sleeve	101855	Piece: 25.99
Long sleeve	101908	Piece: 26.99

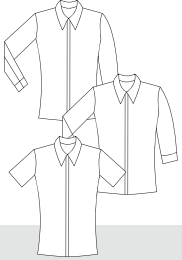

▶ all colors p. 48



### 2 Shirt Noah

Men's shirt in easy-iron cotton-polyester quality.

67% cotton, 33% polyester. 40 °C wash.

Back length: 78 cm at size 39/40.

■ Color: 2-white

■ Size: 37/38, 39/40, 41/42, 43/44

Short sleeve	115348	Piece: 28.99
Long sleeve	115349	Piece: 29.99



▶ all colors p. 49



### 3-4 Bib apron Mora

Stylish and practical? It works - with this apron! It looks like fashionable linen, but is made of soft, crease-resistant and easy-care polyester. The drawstring at the apron band guarantees a perfect fit. Enough space for pens and other utensils can be found in the two-split front pocket and the two pen pockets.

100% polyester. 60 °C wash.

■ Color: 3-sand, 4-light grey

Size: 88x77 cm (LxW) 120076 Piece: 16.99

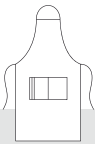

### 5-6 Apron Mora

This stylish apron looks like linen, but is made of polyester and therefore soft, crease-resistant and easy to clean. The two-split front pocket and the two pen pockets ensure that pens and other utensils are always close at hand.

100% polyester. 60 °C wash.

■ Color: 5-sand, 6-light grey

Size: 60x80 cm (LxW) 120077 Piece: 12.99



Bib apron Mora  
Piece only  
16<sup>99</sup>

■ Easy-iron

■ Robust & easy-care

■ Lightweight material

A casual chino is always a good idea - even in the service. Add an elegant upgrade to the casual trousers and combine it with a white shirt or blouse and a classic vest.



Women

- Easy-care cotton-polyester quality
- Easy-iron



Men

NEW COLLECTION



Women



Women

- Great free moving space due to share of spandex
- Easy-iron
- Elastic tape in waistband prevents slipping out of shirts and blouses



■ Elastic tape in waistband



Men

### 1-2 Blouse Tabea

Women's blouse in half and long sleeve with fashionable cuff shape. In easy-iron cotton-polyester quality. 65% cotton, 35% polyester. 40 °C wash.

Back length: 69 cm at size 36.

■ Color: 1-white, 2-black

■ Size: 34, 36, 38, 40, 42, 44, 46

Short sleeve 115257

Piece: 23.99

Long sleeve 100920

Piece: 24.99

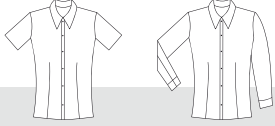

### 3-4 Shirt Rico

Men's shirt in easy-iron cotton-polyester quality with chest pocket.

65% polyester, 35% cotton. 40 °C wash.

Back length: 84 cm at size 39/40.

■ Color: 3-white, 4-black

■ Size: 37/38, 39/40, 41/42, 43/44, 45/46

Short sleeve 102244

Piece: 23.99

Long sleeve 101054

Piece: 24.99

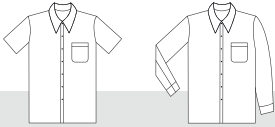

### 5 Vest Limerick

Classic vest for men and women with taffeta back and adjustable back strap. Women's model with 2 piped pockets, men's model with 3 piped pockets.

55% polyester, 45% wool. 30 °C delicate wash.

Back length women: 51 cm at size 36.

Back length men: 56 cm at size 50.

■ Color: 5-anthracite

■ Size women: 34, 36, 38, 40, 42, 44, 46

■ Size men: 44, 46, 48, 50, 52, 54, 56, 58, 60

Women 117582

Piece: 49.99

Men 117583

Piece: 49.99

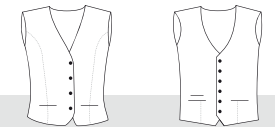

### 6 Trousers Chino

Casual chinos for women and men with stretch for extra wearing comfort. Elastic tape in the waistband prevents slipping out of blouses and shirts. Practical pockets with integrated pen pocket on the right and buttoned hip pockets. Straight cut leg.

97% cotton, 3% spandex. 30 °C wash.

Inseam length women: 78 cm at size 36.

Inseam length men: 84 cm at size 50.

■ Color: 6-beige

■ Size women: 34, 36, 38, 40, 42, 44, 46

■ Size men: 44, 46, 48, 50, 52, 54, 56, 58, 60

Women 117516

Piece: 59.99

Men 117517

Piece: 59.99



► all colors  
p. 58/59



Trousers  
Chino  
Piece only

59<sup>99</sup>

■ Practical pen pocket

Authentic vintage style with this year's newcomer in gastronomy: check! Our combination tip: Denim - like this you inspire your guests with wow effect.



Women

- Stylish plaid pattern
- Extra long back lengths for gastronomy demands
- Easy-iron



Men

**NEW  
COLLECTION**



- Two large belly pockets
- Two pen pockets
- Robust, durable material



EMBOSSED  
LEATHER



3



- Eyelet for individual adjustment of neckband

3

**NEW  
COLLECTION**



4



5

- Several compartments
- Robust & durable

### 1 Blouse/Shirt Davis

Plaid women's blouse and plaid men's shirt with cuff and slightly waisted cut. Blouse available in three-quarter and long sleeve. Shirt available in long sleeve.

100% cotton. 60 °C wash.

Back length women: 64 cm at size 36.

Back length men: 80 cm at size 39/40.

■ Color: 1-white/black

■ Size women: 34, 36, 38, 40, 42, 44, 46, 48, 50

■ Size men: 37/38, 39/40, 41/42, 43/44

3/4 sleeve women 118736 Piece: 38.99

Long sleeve women 117498 Piece: 39.99

Long sleeve men 117502 Piece: 39.99

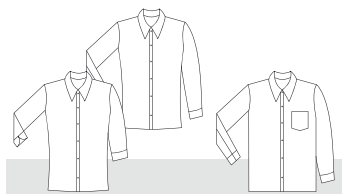

### 2 Apron Nando

Denim apron with 2-split front pocket, 2 pen pockets and narrow grosgrain ribbons at the waist.

100% cotton. 40 °C wash.

■ Color: 2-denim

Size: 45 x 80 cm (L x W) 120085 Piece: 17.99

Size: 60 x 80 cm (L x W) 120084 Piece: 18.99

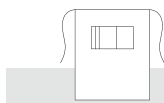

▶ all colors p. 35



### 3 Bib apron Taras

Short bib apron with 3-split front pocket and narrow grosgrain ribbons at the waist and neck. Neckband adjustable in length.

100% cotton. 40 °C wash.

■ Color: 3-denim

Size: 64 x 75 cm (L x W) 118746 Piece: 22.99

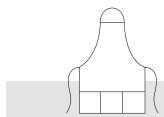

▶ all colors p. 31



### 4 Cashier holster Anton

Black cashier holster made of genuine leather with two large compartments for purse and notepad. Further compartment with velcro closure at the back. On the right, a loop ensures that you always have your pen close at hand.

Leather.

■ Color: 4-black

Size: 13 x 26 cm (H x W) 120080 Piece: 29.99

### 5 Purse Fred

Black purse made of genuine leather with six compartments for different banknotes, one coin pocket, zipped pocket and outside pocket. Practical: The closure is adjustable in size - depending on how full the purse is.

Leather.

■ Color: 5-black

Size: 10,5 x 17,5 cm (H x W) 120078 Piece: 39.99



# WE LOVE STRIPES

Finely woven classic pinstripe pattern - sometimes casual with a shirt, sometimes elegant with a white shirt or blouse. However, one thing always applies: Your service staff is guaranteed to cut a good figure!

**NEW  
COLLECTION**



Men

■ Vest Pilar as combination option to apron collection Sonora



Women

1



Women

Men

► Shirt Malme p. 39



- Finely woven stripes
- Easy-care

4



2

- Adjustable neckband
- 2-split pen pocket on the chest

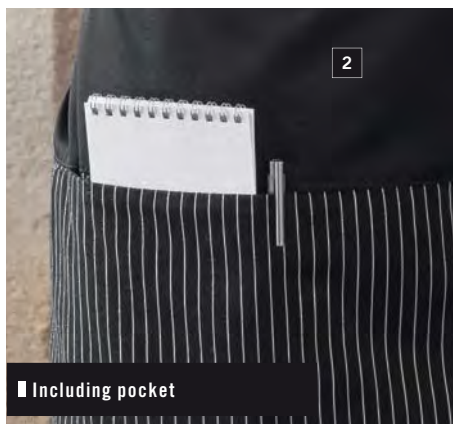

2

■ Including pocket



3



### 1 Vest Pilar

Classic vest for men and women with striped side part and plain fabric back and back straps. Women's vest: 2 piped outer pockets. Men's vest: 3 piped outer pockets and 1 chest pocket.

**Black: 65% polyester, 35% cotton. 60 °C wash.**

**Striped: 100% cotton. 60 °C wash.**

**Back length women: 56 cm at size 36.**

**Back length men: 66 cm at size 50.**

■ **Color: 1-black/white**

■ **Size women: 34, 36, 38, 40, 42, 44, 46**

■ **Size men: 44, 46, 48, 50, 52, 54, 56, 58, 60**

Women	100664	Piece: 34.99
Men	100665	Piece: 34.99

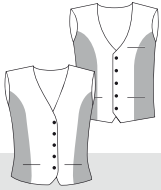

### 2 Apron Sonora

Apron with large pocket and a loop for tea towels. In black with finely woven white stripes.

**Black: 65% polyester, 35% cotton. 60 °C wash.**

**Striped: 100% cotton. 60 °C wash**

■ **Color: 2-black/white**

**Size: 60x80 cm (LxW) 120155 Piece: 12.99**

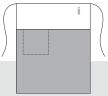

### 3 Bib apron Sonora

Bib apron with two-split pocket on the bib and a loop for tea towels. The neckband can be adjusted in three sizes with press buttons. In black with finely woven white stripes.

**Black: 65% polyester, 35% cotton. 60 °C wash.**

**Striped: 100% cotton. 60 °C wash**

■ **Color: 3-black/white**

**Size: 88x77 cm (LxW) 120154 Piece: 16.99**



### 4 Vest apron Sonora

Bib apron with bib in fine vest-design. With a loop for tea towels. The neckband can be adjusted in two sizes with press buttons. In black with finely woven white stripes.

**Black: 65% polyester, 35% cotton. 60 °C wash.**

**Striped: 100% cotton. 60 °C wash**

■ **Color: 4-black/white**

**Size: 106x85 cm (LxW) 120156 Piece: 19.99**

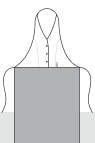

Bib apron  
Sonora  
Piece only  
**16<sup>99</sup>**



Apron  
Sonora  
Piece only  
**12<sup>99</sup>**

► Blouse Fiore & Shirt Noah p. 48/49

# TOP PRODUCT

Bib apron  
Bristol  
Piece only  
**149,-**

1

■ Each apron is unique

■ Several practical pockets

On the leather apron in trendy used look, life leaves its mark. The older it gets, the more character it gets. And it becomes as unique and distinctive as its owner.



*Robust & durable  
leather with indi-  
vidual look*

► More information at [www.horeca.gr](http://www.horeca.gr)

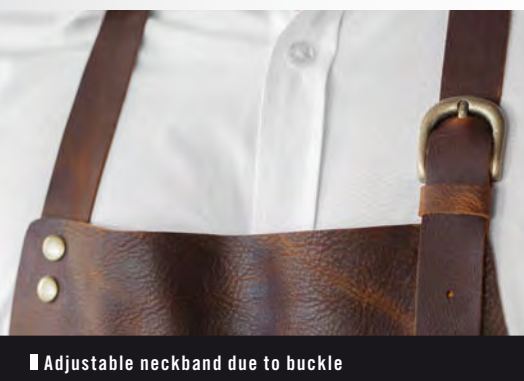

■ Adjustable neckband due to buckle



■ Practical loop for tea towel



■ Adjustable waistband

**NEW  
COLLECTION**



1

2

**1 Bib apron Bristol**

Cool, trendy and of course top quality: apron made of brown open leather in trendy used look. Neck- and waistband are adjustable so that the apron fits perfectly. Practical details: two-split pen pocket on the chest, two belly pockets, pen loop and tea towel loop - so you have everything you need close at hand.

100% leather.

■ Color: 1-brown

Size: 88x77 cm (LxW)

120079

Piece: 149.-



Each apron is unique! Therefore, slight color variations are possible..

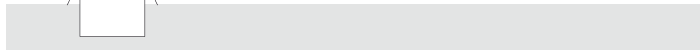
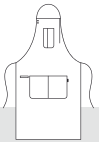

**2 Bib apron Dakota**

Apron made of brown open leather. Neck- and waistband are adjustable so that the apron fits perfectly. Practical details: two-split pen pocket on the chest, two belly pockets, pen loop and tea towel loop - so you have everything you need close at hand.

100% leather.

■ Color: 2-brown

Size: 88x77 cm (LxW)

120110

Piece: 99.99

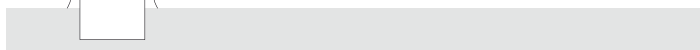
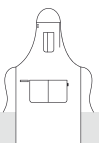

Bib apron  
Dakota  
Piece only  
**99.99**

▶ p. 51

2

■ Robust & durable

■ Genuine high-quality leather

■ Smooth & clean look

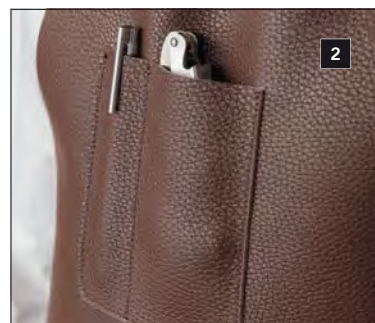

2

■ 2-split chest pocket

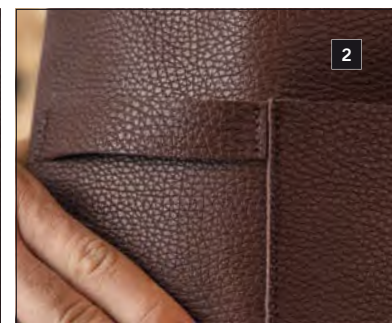

2

■ Practical loop for tea towel

# ROBUST & COOL

Bib apron  
Miko  
Piece only  
**29<sup>99</sup>**

Apron  
Melek  
Piece from  
**24<sup>99</sup>**

▶ p. 47

▶ p. 47

1

3

■ Adjustable neckband

■ 2 insertion pockets at the side

■ Lightweight denim



Available in 3 lengths

Bib apron Taras Piece only **22<sup>99</sup>**



45x80 cm

60x80 cm

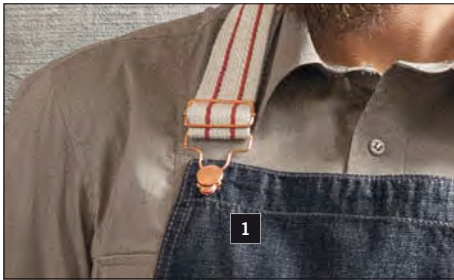

Adjustable neckband

### 2 Bib apron Gusto

Trendy bib apron with adjustable, crossed back straps to relieve the neck. Patched pocket, pen pocket and tea towel loop.

100% cotton. 40 °C wash.

Color: 2-denim

Size: 88x77 cm (LxW)

117559

Piece: 26.99

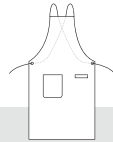

### 4 Apron Nando

Denim apron with 2-split front pocket, 2 pen pockets and narrow grosgrain ribbons at the waist.

100% cotton. 40 °C wash.

Color: 4-denim

Size: 45x80 cm (LxW)

120085

Piece: 17.99

Size: 60x80 cm (LxW)

120084

Piece: 18.99

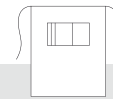

### 1 Bib apron Miko

Bib apron in cool jeans look with adjustable neckband, belt loops and 2 pockets at the side as well as a change pocket with decorative appliqué.

100% cotton. 40 °C wash.

Color: 1-denim

Size: 100x80 cm (LxW)

115578

Piece: 29.99

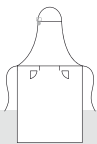

### 3 Apron Melek

Apron in jeans look with 2-split front pocket including 2 pen pockets.

100% cotton. 40 °C wash.

Color: 3-denim

Size: 45x80 cm (LxW)

115577

Piece: 24.99

Size: 60x80 cm (LxW)

119287

Piece: 25.99

Size: 85x100 cm (LxW)

119288

Piece: 26.99

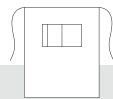

### 5 Bib apron Taras

Short bib apron with 3-split front pocket and narrow grosgrain ribbons at the waist and neck. Neckband adjustable in length.

100% cotton. 40 °C wash.

Color: 5-denim

Size: 64x75 cm (LxW)

118746

Piece: 22.99



# APRONS

# TOP PRODUCT

Bib apron  
Dario  
Piece only  
**49<sup>99</sup>**



■ Adjustable neck- and waistband  
made of genuine leather

■ Robust & easy-care

Hard-wearing, easy-care, stylish: That's how an apron has to be! And that's exactly how Dario is. The durable Canvas fabric, a high-quality and durable cotton fabric, makes Dario ideal for gastronomy demands. The leather straps in the neck and at the waist provide a cool style.



► More information at [www.horeca.gr](http://www.horeca.gr)

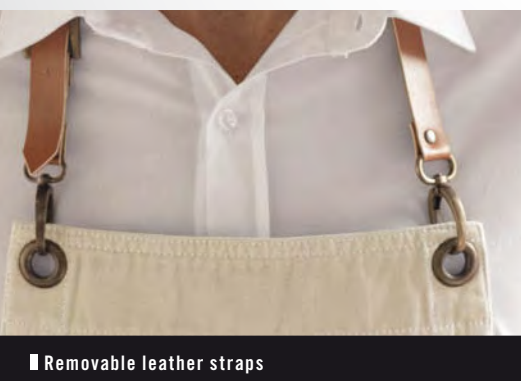

■ Removable leather straps



■ Large practical pockets



■ Canvas: high-quality & durable  
cotton fabric

**NEW  
COLLECTION**



**1-2 Bib apron Dario**

High-quality, robust canvas apron with neckband and waistband made of genuine leather. Three large pockets and two pen pockets on the belly. Neckband and waistband are individually adjustable. You can wash the apron uncomplicated, leather straps can be easily removed due to carabiners.

100% cotton. 40 °C wash.

■ Color: 1-sand, 2-brown

Size: 88x77 cm (LxW)

120260

Piece: 49.99

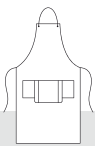

**3 Bib apron Lenox**

High-quality, robust bib apron made of denim with neckband and waistband made of genuine leather. With two large pockets, pen loop and tea towel loop on the belly and a pocket and two pen pockets on the bib. Neckband and waistband are individually adjustable. You can wash the apron uncomplicated, leather straps can be easily removed.

100% cotton. 40 °C wash.

■ Color: 3-denim

Size: 88x77 cm (LxW)

120261

Piece: 49.99



Bib apron  
Lenox  
Piece only  
**49<sup>99</sup>**

▶ p. 37



■ Straps can be removed for uncomplicated washing

■ Adjustable neck- and waistband

■ Straps made of genuine leather



■ Pocket and pen pocket on bib

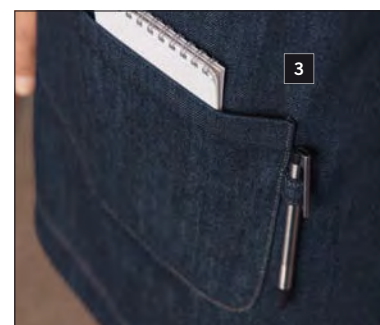

■ 2 large pockets & pen pocket

TIMELESS STRIPES



Vest apron  
Oslo  
Piece only  
29<sup>99</sup>

1

■ Patched pocket incl. pen pocket

■ Noble lapel collar

■ Easy-care

■ Woven stripes

▶ T-Shirt Double p. 41



NEW  
COLLECTION

▶ p. 44

3

Vest apron  
Sonora  
Piece only  
19<sup>99</sup>





2



3



4



5

Bib apron  
Sonora  
Piece only  
**16<sup>99</sup>**

Apron  
Sonora  
Piece only  
**12<sup>99</sup>**

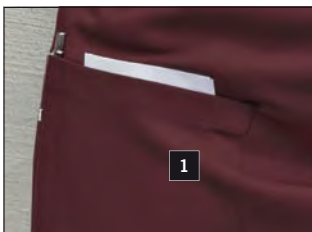

1

■ Patched pocket incl. pen pocket

■ Adjustable neckband due to press buttons

■ Finely woven stripes

■ Easy-iron

■ Adjustable neckband due to press buttons

■ With bib pocket & tea towel loop

■ Finely woven stripes

■ With large pocket & tea towel loop

■ Finely woven stripes

► Fitting to vests Pilar p. 17 and chef jackets Pascal p. 107



**1-2 Vest apron Oslo**

Bib apron with striped top and noble lapel collar. Lower part is plain.

65% polyester, 35% cotton. 60 °C wash.

■ Color: 1-bordeaux, 2-black

Size: 110x85 cm (LxW) 117560

Piece: 29.99



**4 Bib apron Sonora**

Bib apron with two-split pocket on the bib and loop for tea towels. Neckband can be adjusted in three sizes with press buttons. In black with finely woven white stripes.

Black: 65% polyester, 35% cotton. 60 °C wash.

Striped: 100% cotton. 60 °C wash

■ Color: 4-black/white

Size: 88x77 cm (LxW) 120154

Piece: 16.99



**3 Vest apron Sonora**

Bib apron with bib in fine vest-design. With a loop for tea towels. Neckband can be adjusted in two sizes with press buttons. In black with finely woven white stripes.

Black: 65% polyester, 35% cotton. 60 °C wash.

Striped: 100% cotton. 60 °C wash

■ Color: 3-black/white

Size: 106x85 cm (LxW) 120156

Piece: 19.99



**5 Apron Sonora**

Apron with large pocket and loop for tea towels. In black with finely woven white stripes.

Black: 65% polyester, 35% cotton. 60 °C wash.

Striped: 100% cotton. 60 °C wash

■ Color: 5-black/white

Size: 60x80 cm (LxW) 120155

Piece: 12.99

# STRONG TOGETHER



▶ p. 44

▶ p. 51

▶ p. 51

▶ p. 45

Bib apron  
Pero  
Piece only  
**11<sup>99</sup>**

Bib apron  
Juno  
Piece only  
**14<sup>99</sup>**

2

5

4

1



▶ p. 45

Bib apron  
Hugo  
Piece only  
**12<sup>99</sup>**

▮ Noble bib shape

▮ Practical pocket

3

▶ p. 59



4

Apron  
Harris  
Piece from  
**7<sup>99</sup>**

▶ Sleeve holders p. 60



- Two pen pockets on the front and an inner bib pocket
- Adjustable neckband

1



- Several practical pockets
- Adjustable neckband

2



3



45x80 cm    60x80 cm    85x100 cm    95x100 cm    95x120 cm

4

Apron Benito  
Piece from  
**10<sup>99</sup>**



45x80 cm    60x80 cm    85x100 cm    95x100 cm    95x120 cm

5



**1 Bib apron Pero**

Striped bib apron with adjustable neckband, 2 patched pen pockets, an inner bib pocket and fabric ribbons.  
100% cotton. 60 °C wash.

■ Color: 1-black/white

Size: 98x77 cm (LxW)    100539    Piece: 11.99



**2 Bib apron Juno**

High-quality, striped bib apron with 2 pen pockets and 2 striped pockets.  
100% cotton. 60 °C wash.

■ Color: 2-black/white

Size: 88x77 cm (LxW)    100660    Piece: 14.99



**3 Bib apron Hugo**

Bib apron with front pocket.  
100% cotton. 60 °C wash.

■ Color: 3-black

Size: 88x77 cm (LxW)    100768    Piece: 12.99



**4 Apron Harris**

Striped apron with fabric ribbons.  
100% cotton. 60 °C wash.

■ Color: 4-black/white

Size: 45x80 cm (LxW)    100537    Piece: 7.99

Size: 60x80 cm (LxW)    119272    Piece: 8.99

Size: 85x100 cm (LxW)    119274    Piece: 9.99

Size: 95x100 cm (LxW)    119273    Piece: 10.99

Size: 95x120 cm (LxW)    119271    Piece: 11.99



**5 Apron Benito**

Striped apron with striped, 2-split pocket.  
100% cotton. 60 °C wash.

■ Color: 5-black/white

Size: 45x80 cm (LxW)    100937    Piece: 10.99

Size: 60x80 cm (LxW)    119280    Piece: 11.99

Size: 85x100 cm (LxW)    119279    Piece: 12.99

Size: 95x100 cm (LxW)    119278    Piece: 13.99

Size: 95x120 cm (LxW)    119277    Piece: 14.99

# TOP PRODUCT

**NEW  
COLLECTION**



■ Easy-care, washable linen look

■ Bib apron is adjustable due to drawstring

■ Easy-iron

■ Fast-drying



■ Large practical pockets



■ Easy-care linen look



*Particularly  
easy-care  
material*

► More information at [www.horeca.gr](http://www.horeca.gr)



### 1-2 Bib apron Mora

Stylish and practical? It works - with this apron! It looks like fashionable linen, but is made of soft, crease-resistant and easy-care polyester. The drawstring at the apron strap guarantees a perfect fit of the apron. Enough space for pens and other utensils can be found in the two-split front pocket and two pen pockets.

100% polyester. 60 °C wash.

■ Color: 1-sand, 2-light grey

Size: 88x77 cm (LxW) 120076 Piece: 16.99

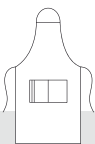

### 5 Bib apron Lore

Bib apron with fine blue-white, woven stripes and beige grosgrain ribbon. Adjustable neckband in striped upper material, 2 patched pockets.

100% cotton. 60 °C wash.

■ Color: 5-white/blue

Size: 78x80 cm (LxW) 117562 Piece: 16.99

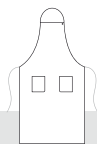

### 7 Bib apron Kit

Bib apron made of light denim with adjustable neckband with press buttons and 4 large patched pockets.

100% cotton. 40 °C wash.

■ Color: 7-denim light

Size: 88x90 cm (LxW) 117563 Piece: 24.99



### 3-4 Apron Mora

This stylish apron looks like linen, but is made of polyester and therefore soft, crease-resistant and easy to clean. The two-split front pocket and two pen pockets ensure that pens and other utensils are always close at hand.

100% polyester. 60 °C wash

■ Color: 3-sand, 4-light grey

Size: 60x80 cm (LxW) 120077 Piece: 12.99

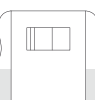

### 6 Apron Lore

Apron with fine blue-white, woven stripes and beige grosgrain ribbon.

100% cotton. 60 °C wash.

■ Color: 6-white/blue

Size: 45x80 cm (LxW) 117557 Piece: 12.99

Size: 60x80 cm (LxW) 119285 Piece: 13.99

Size: 85x100 cm (LxW) 119286 Piece: 14.99



### 8 Apron Kit

Apron in light denim with 4 large patched pockets.

100% cotton. 40 °C wash.

■ Color: 8-denim light

Size: 60x90 cm (LxW) 117558 Piece: 22.99

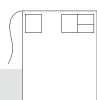

# VARIETY OF COLORS

Bib apron  
Nando  
Piece only

10<sup>99</sup>

▶ p. 43

12



■ Easy-care

■ Fitting to apron  
Nando p. 35

16

19

## 1 - 17 Bib apron Nando

High-quality bib apron with adjustable neckband with press buttons and 2-split front pocket and 2 pen pockets.

65% polyester, 35% cotton. 60 °C wash.

■ Color: 1-white, 2-mango, 3-rust, 4-red, 5-bordeaux, 6-blackberry, 7-lime, 8-moss, 9-turquoise, 10-smoky blue, 11-navy, 12-sand, 13-taupe, 14-coca, 15-grey, 16-graphite, 17-black

Size: 88x75 cm (LxW)

117561

Piece: 10.99



## 18 - 19 Bib apron Peter

Bib apron made of cotton twill.

White: 100% cotton. 95 °C wash. | black: 100% cotton. 60 °C wash.

■ Color: 18-white, 19-black

Size: 110x80 cm (LxW)

100435

Piece: 8.99



■ Two pockets and two pen pockets on belly

■ Adjustable neckband

■ Ideal for customizing on bib



- Neckband with clip for adjusting
- Large pockets on the belly
- 2 pen pockets on bib

Bib apron  
Lionel  
Piece only  
**10<sup>99</sup>**

26



- Adjustable neckband
- Practical large pockets

Bib apron  
Taras  
Piece only  
**8<sup>99</sup>**

42



- Two pen pockets and an inner bib pocket
- Adjustable neckband
- Easy-iron

Bib apron  
Faro  
Piece only  
**9<sup>99</sup>**

54

**20 - 33 Bib apron Lionel**

Bib apron with clip on neckband for adjustable width and outer pen- and belly pocket.

65% polyester, 35% cotton. 60 °C wash.

■ Color: 20-white, 21-mango, 22-rust, 23-red, 24-bordeaux, 25-blackberry, 26-plum, 27-lime, 28-smoky blue, 29-taupe, 30-coca, 31-grey, 32-graphite, 33-black

Size: 88x77 cm (LxW) 101003 Piece: 10.99

**34 - 44 Bib apron Taras**

Short bib apron with 3-split front pocket, fabric straps and adjustable neckband.

Colored: 65% polyester, 35% cotton. 60 °C wash.

Denim: 100% cotton. 40 °C wash.

■ Color: 34-white, 35-mango, 36-red, 37-bordeaux, 38-blackberry, 39-lime, 40-taupe, 41-coca, 42-grey, 43-black, 44-denim

Colored: 64x75 cm (LxW) 100492 Piece: 8.99

Denim: 64x75 cm (LxW) 118746 Piece: 22.99

**45 - 57 Bib apron Faro**

Bib apron with adjustable neckband, 1 inner pocket and 2 patched pen pockets.

65% polyester, 35% cotton. 60 °C wash.

■ Color: 45-white, 46-mango, 47-red, 48-bordeaux, 49-blackberry, 50-lime, 51-moss, 52-blue, 53-navy, 54-taupe, 55-coca, 56-grey, 57-black

Size: 98x77 cm (LxW) 100491 Piece: 9.99

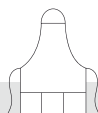
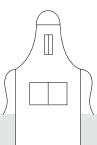

denim:



colored:



Apron  
Nikita  
Piece from  
**12<sup>99</sup>**

- High-quality teflon cover against dirt
- Hard-wearing material
- Easy-iron



45x80cm    60x80cm    85x100cm    95x100cm    95x120cm

Cashier holster  
Rio  
Piece only  
**8<sup>99</sup>**

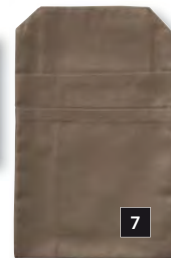

- With 2 patched pockets



85x100cm

**1 - 2 Apron Nikita**

High-quality apron with teflon cover, water-, oil- and dirt repellent.

65% polyester, 35% cotton. 60 °C wash.

■ Color: 1-black, 2-white

Size: 45x80 cm (LxW)	115579	Piece: 12.99
Size: 60x80 cm (LxW)	119292	Piece: 13.99
Size: 85x100 cm (LxW)	119293	Piece: 14.99
Size: 95x100 cm (LxW)	119294	Piece: 15.99
Size: 95x120 cm (LxW)	119295	Piece: 16.99

**3 Apron Mano**

Fashionable apron with patched pockets. Easy-care polyester-cotton quality.

65% polyester, 35% cotton. 60 °C wash.

■ Color: 3-black

Size: 85x100 cm (LxB)	101378	Piece: 12.99
-----------------------	--------	--------------



Belt pouch  
Piece only  
**10<sup>99</sup>**

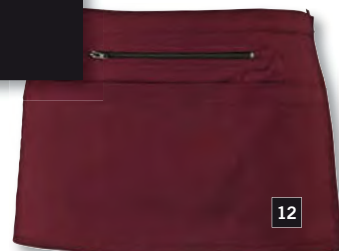

12

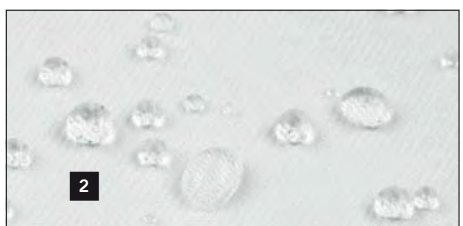

■ Water-, oil- and dirt repellent

**4 - 9 Cashier holster Rio**

Cashier holster with compartment for purse, notepad and pen.

Colored: 65% polyester, 35% cotton. 60 °C wash.

Denim: 100% cotton. 40 °C wash.

■ Color: 4-rust, 5-plum, 6-smoky blue, 7-taupe, 8-black, 9-denim

Colored: 15,5x24,5 cm (LxW)	100210	Piece: 8.99
Denim: 15,5x24,5 cm (LxW)	118750	Piece: 14.99



colored: denim:

**10 - 17 Belt pouch**

Trendy belt pouch with 3 patched pockets, 1 integrated zipped pocket, individually adjustable waistband and clip closure. The back is completely lined.

Colored: 65% polyester, 35% cotton. 60 °C wash.

Denim: 100% cotton. 40 °C wash.

■ Color: 10-rust, 11-red, 12-bordeaux, 13-lime, 14-smoky blue, 15-grey, 16-black, 17-denim

Colored: 40x25 cm (LxW)	101057	Piece: 10.99
Denim: 40x25 cm (LxW)	117223	Piece: 16.99



colored: denim:



Apron  
Taglio  
Piece from  
**10<sup>49</sup>**

- Practical walking slit
- Easy-iron
- Available in 3 sizes



85x100 cm      95x100 cm      95x120 cm

**18 - 36 Apron Taglio**

High-quality apron with fabric ribbons, walking slit for optimal free moving space.  
65% polyester, 35% cotton. 60 °C wash.

■ Color: 18-white, 19-mango, 20-rust, 21-red, 22-bordeaux, 23-blackberry, 24-plum, 25-lime, 26-moss, 27-turquoise, 28-smoky blue, 29-blue, 30-navy, 31-sand, 32-taupe, 33-coca, 34-grey, 35-graphite, 36-black

Size: 85 x 100 cm (LxW)	100399	Piece: 10.49
Size: 95 x 100 cm (LxW)	119296	Piece: 11.49
Size: 95 x 120 cm (LxW)	119297	Piece: 12.49

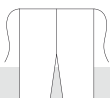

► Blouse Cecilia p. 44, cashier holster Anton & purse Fred p. 60



12

Apron  
Nando  
Piece from  
7<sup>49</sup>



▶ p. 49

34

Apron  
Botero  
Piece from  
6<sup>49</sup>

▶ Cashier holster Anton & purse Fred p. 60

Apron  
Nando  
Piece from  
**7<sup>49</sup>**

■ 2-split front pocket  
incl. 2 pen pockets

■ Hard-wearing &  
durable material

■ Easy-iron



45x80 cm 60x80 cm 85x100 cm

5

Apron  
Botero  
Piece from  
**6<sup>49</sup>**



45x80 cm 60x80 cm 85x100 cm 95x100 cm 95x120 cm

33

■ Available in 5 sizes

■ Hard-wearing &  
durable material

■ Easy-iron

■ Perfect for your embroidery or  
your print



► Customizing p. 140

**1 – 18 Apron Nando**

High-quality apron with 2-split front pocket, 2 pen pockets and fabric ribbons.

Colored: 65% polyester, 35% cotton. 60 °C wash.

Denim: 100% cotton. 40 °C wash.

■ Color: 1-white, 2-mango, 3-rust, 4-red, 5-bordeaux, 6-blackberry, 7-lime, 8-moss, 9-turquoise, 10-smoky blue, 11-navy, 12-sand, 13-taupe, 14-coca, 15-grey, 16-graphite, 17-black, 18-denim

Colored: 45 x 80 cm (LxW)	100865
Colored: 60 x 80 cm (LxW)	119290
Colored: 85 x 100 cm (LxW)	119289
Denim: 45 x 80 cm (LxW)	120085
Denim: 60 x 80 cm (LxW)	120084

Piece: 7.49
Piece: 8.49
Piece: 9.49
Piece: 17.99
Piece: 18.99

**19 – 37 Apron Botero**

High-quality apron with solid fabric ribbons.

65% polyester, 35% cotton. 60 °C wash.

■ Color: 19-white, 20-mango, 21-rust, 22-red, 23-bordeaux, 24-blackberry, 25-plum, 26-lime, 27-moss, 28-turquoise, 29-smoky blue, 30-blue, 31-navy, 32-sand, 33-taupe, 34-coca, 35-grey, 36-graphite, 37-black

Size: 45 x 80 cm (LxW)	100654
Size: 60 x 80 cm (LxW)	119284
Size: 85 x 100 cm (LxW)	119281
Size: 95 x 100 cm (LxW)	119282
Size: 95 x 120 cm (LxW)	119283

Piece: 6.49
Piece: 7.49
Piece: 8.49
Piece: 9.49
Piece: 10.49

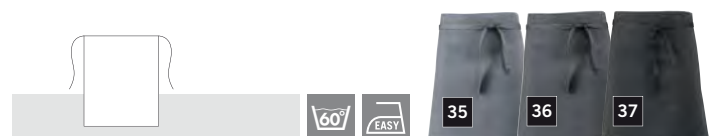

STAY FRESH



5

10

Sanitized® hygiene function

Wrinkle-free

Easy-care

Polo shirt  
Cato  
Piece only  
22<sup>99</sup>



11

Polo shirt  
Cato Chambray  
Piece only  
29<sup>99</sup>



14

▶ p. 29



14



Polo shirt  
Cato Line  
Piece only  
**26.99**

**1 – 10 Polo shirt Cato**

Fitted polo shirt piqué for women and men in easy-care, wrinkle-free cotton-spandex quality. The integrated Sanitized® hygiene function reliably protects the material from bacteria and thus guarantees permanent freshness. Flat knit cuffs and collar, side slits and four-button tab.

95% cotton, 5% spandex. 40 °C wash.

Back length women: 60 cm at size S.

Back length men: 71 cm at size M.

■ Color: 1-white, 2-bordeaux, 3-blackberry, 4-lime, 5-smoky blue, 6-navy, 7-taupe, 8-coca, 9-graphite, 10-black

■ Size women: XS, S, M, L, XL, 2XL

■ Size men: S, M, L, XL, 2XL, 3XL

Short sleeve women	101294	Piece: 22.99
Short sleeve men	101860	Piece: 22.99

**11 – 13 Polo shirt Cato Line**

Polo shirt piqué for women and men with Sanitized® hygiene function. It reliably protects the material from bacteria and guarantees permanent freshness. Stripe applications on flat knit cuffs and collar, side slits, four-button tab and chest pocket.

95% cotton, 5% spandex. 40 °C wash.

Back length women: 60 cm at size S.

Back length men: 71 cm at size M.

■ Color: 11-white, 12-white/red/green, 13-navy

■ Size women: XS, S, M, L, XL, 2XL

■ Size men: S, M, L, XL, 2XL, 3XL

Short sleeve women	117578	Piece: 26.99
Short sleeve men	117579	Piece: 26.99

**14 Polo shirt Cato Chambray**

Polo shirt piqué for men and women with chambray collar and Sanitized® hygiene function. It reliably protects the material from bacteria and guarantees permanent freshness. Flat knit cuffs on the sleeves, side slits and four-button tab.

95% cotton, 5% spandex. 40 °C wash.

Back length women: 60 cm at size S.

Back length men: 71 cm at size M.

■ Color: 14-white/chambray

■ Size women: XS, S, M, L, XL

■ Size men: S, M, L, XL, 2XL

Short sleeve women	117576	Piece: 29.99
Short sleeve men	117577	Piece: 29.99



Perfect for your print

Customizing p. 140

# SHIRTS

# COLORFUL BASICS



- Extra long back lengths for gastronomy demands
- Straight cut
- Large variety of colors
- Easy-care



Men

Polo shirt  
Fly  
Piece only  
**19<sup>99</sup>**

1

Women

### 1 - 15 Polo shirt Fly

Polo shirt piqué for women and men in Superwash-quality with flat-knit cuffs and collar and three-button tab.

65% polyester, 35% cotton. 60 °C wash.

Back length women: 64 cm at size S.

Back length men: 74 cm at size M.

■ Color: 1-white, 2-mango, 3-rust, 4-red, 5-bordeaux, 6-blackberry, 7-plum, 8-lime, 9-petrol, 10-turquoise, 11-smoky blue, 12-taupe, 13-coca, 14-graphite, 15-black

■ Size women: XS, S, M, L, XL, 2XL, 3XL

■ Size men: S, M, L, XL, 2XL, 3XL, 4XL

Short sleeve women	101301	Piece: 19.99
Short sleeve men	100672	Piece: 19.99

## PERFECT FOR YOUR EMBROIDERY

■ Great value for money

■ Free logo optimization/  
-adaption

■ Boil-proof at 95 °C

■ No minimum quantity

► Customizing p. 140 or at [www.horeca.gr](http://www.horeca.gr)



**NEW  
COLLECTION**



17

Men



18

Women



27

31

Polo shirt  
Chiara  
Piece only  
**18<sup>99</sup>**

■ With share of spandex for  
ideal free moving space

■ Easy-iron

**16 - 19 Shirt Malme**

Comfortable women's and men's shirt made of high-quality material with share of spandex. Women's shirt in 3/4 sleeve, with slight boat neckline and decorative seam at the back. Men's shirt in short sleeve with crew neck.

Plain: 95% cotton, 5% spandex. 40 °C wash.

Mottled: 48% cotton, 47% polyester, 5% spandex. 40 °C wash.

Back length women: 63 cm at size S.

Back length men: 73 cm at size M.

■ Color: 16-cream, 17-coca, 18-grey mottled, 19-black

■ Size women: XS, S, M, L, XL, 2XL

■ Size men: S, M, L, XL, 2XL, 3XL

3/4 sleeve women, plain 120081 Piece: 16.99

3/4 sleeve. women, mottled 120116 Piece: 16.99

Short sleeve men, plain 120094 Piece: 16.99

Short sleeve men, mottled 120117 Piece: 16.99



**20 - 29 Polo shirt Chiara**

Fitted women's polo shirt in 3/4 sleeve with V-polo collar and small side slits.

95% cotton, 5% spandex. 40 °C wash.

Back length: 60 cm at size S.

■ Color: 20-white, 21-mango, 22-red, 23-bordeaux,

24-blackberry, 25-plum, 26-taupe, 27-coca,

28-graphite, 29-black

■ Size: S, M, L, XL

3/4 sleeve 101278 Piece: 18.99



**30 - 39 Polo shirt Benita**

Women's polo shirt in short sleeve with V-neck.

95% cotton, 5% spandex. 40 °C wash.

Back length: 60 cm at size S.

■ Color: 30-white, 31-mango, 32-red, 33-bordeaux,

34-blackberry, 35-plum, 36-taupe, 37-coca,

38-graphite, 39-black

■ Size: XS, S, M, L, XL

Short sleeve 100800 Piece: 15.99

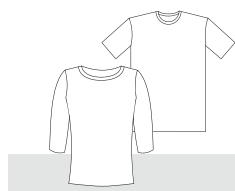

# PRICE CUTTER



T-Shirt  
Double-V  
Piece only  
**799**

1

1

▶ p. 35

▶ p. 35

- Great value for money in pack of 2
- High wearing comfort due to share of spandex
- Fresh colors
- Extra long back lengths for gastronomy demands





■ Extra long back lengths for gastronomy demands

**1 – 4 T-Shirt Double-V**

Fashionable T-Shirt in pack of 2 for men and women in trendy colors. Very waisted cut with V-neck.

95% cotton, 5% spandex. 40 °C delicate wash.

Back length women: 65 cm at size S.

Back length men: 71 cm at size M.

■ Color: 1-white, 2-blackberry, 3-lime, 4-black

■ Size women: XS, S, M, L, XL

■ Size men: S, M, L, XL, 2XL

Short sleeve women 101563 pack of 2: 15.98  
Piece: 7.99

Short sleeve men 101567 pack of 2: 15.98  
Piece: 7.99

**5 – 8 T-Shirt Double**

Fashionable shirt in pack of 2 for men and women in trendy colors. Very waisted cut and crew neck.

95% cotton, 5% spandex. 40 °C delicate wash.

Back length women: 65 cm at size S.

Back length men: 71 cm at size M.

■ Color: 5-white, 6-blackberry, 7-lime, 8-black

■ Size women: XS, S, M, L, XL

■ Size men: S, M, L, XL, 2XL

Short sleeve women 102004 pack of 2: 15.98  
Piece: 7.99

Short sleeve men 117571 pack of 2: 15.98  
Piece: 7.99

**9 – 10 T-Shirt Double-Long**

Fashionable long sleeve shirt in pack of 2 for men and women. Very waisted cut and crew neck.

95% cotton, 5% spandex. 40 °C delicate wash.

Back length women: 65 cm at size S.

Back length men: 71 cm at size M.

■ Color: 9-white, 10-black

■ Size women: XS, S, M, L, XL

■ Size men: S, M, L, XL, 2XL

Long sleeve women 115599 pack of 2: 16.98  
Piece: 8.49

Long sleeve men 115598 pack of 2: 16.98  
Piece: 8.49

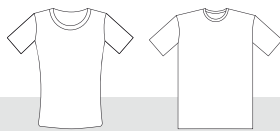
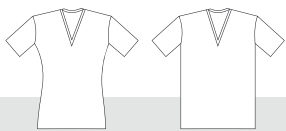

**PERFECT FOR YOUR EMBROIDERY**

■ Great value for money

■ Fast realization within 10 working days (if items are available)

■ Free logo optimization/-adjustment

■ Large range of colors

► Customizing p. 140 or at [www.horeca.gr](http://www.horeca.gr)

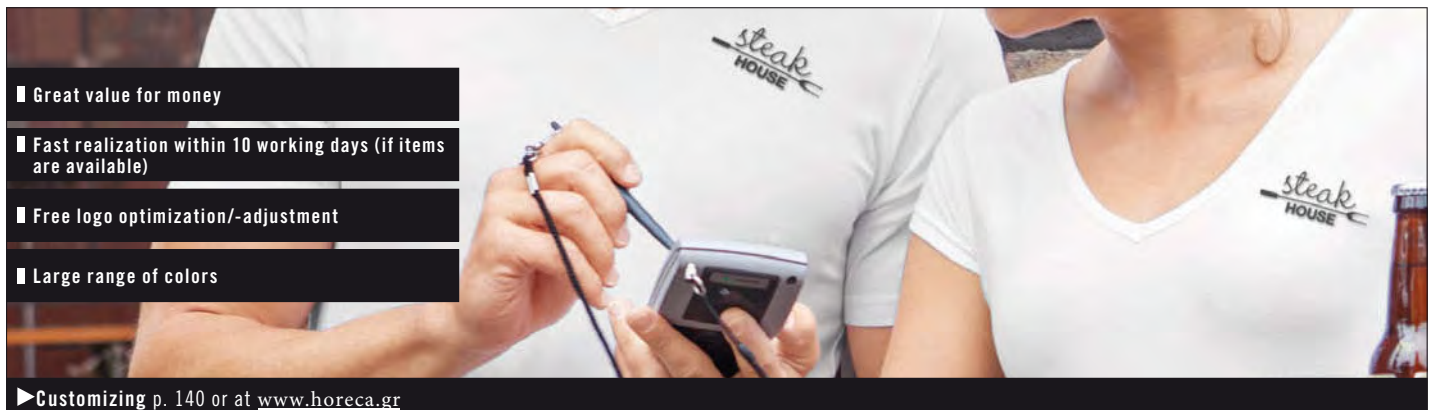

COOL & CASUAL



Shirt  
Chambray  
Piece only  
**39<sup>99</sup>**

▶ p. 35

Shirt  
Kilian  
Piece only  
**44<sup>99</sup>**



Men

Women



▶ p. 21

Blouse  
Davis  
Piece only  
**38<sup>99</sup>**

**1-2 Blouse Theresa and shirt Kilian**

Blouse and shirt made of high-quality cotton fabric with collar trimming and cuff in matching Vichy check. Slightly waisted women's blouse available in 3/4 sleeve. Men's shirt with chest pocket available in long sleeve.

100% cotton. 40 °C wash.

Back length women: 64 cm at size 36.

Back length men: 80 cm at size 39/40.

■ Color: 1-berry, 2-dark blue

■ Size women: 34, 36, 38, 40, 42, 44, 46, 48, 50

■ Size men: 37/38, 39/40, 41/42, 43/44, 45/46

3/4 sleeve women

101191

Piece: 44.99

Long sleeve men

101192

Piece: 44.99

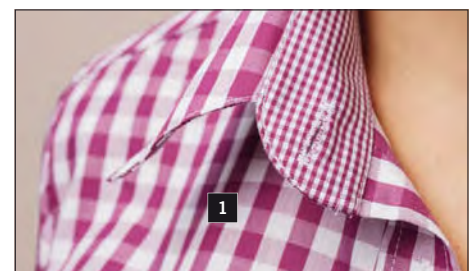

■ Vichy check on collar trimming and on inner cuff

Shirt  
Jackson  
Piece only

39<sup>99</sup>



Men

3

Also available  
in long sleeve

Women



Men

4

Also available  
in long sleeve

Women



Men

5

Women

### 3 Blouse/Shirt Davis

Plaid women's blouse and plaid men's shirt with cuff and slightly waisted cut. Blouse available in three-quarter and long sleeve. Shirt available in long sleeve.

100% cotton. 60 °C wash.

Back length women: 64 cm at size 36.

Back length men: 80 cm at size 39/40.

Color: 3-white/black

Size women: 34, 36, 38, 40, 42, 44, 46, 48, 50

Size men: 37/38, 39/40, 41/42, 43/44

3/4 sleeve women	118736	Piece: 38.99
Long sleeve women	117498	Piece: 39.99
Long sleeve men	117502	Piece: 39.99

### 4 Blouse Bailey and shirt Jackson

Plaid women's blouse and plaid men's shirt with slightly waisted cut. Women's blouse available in three-quarter and long sleeve. Men's shirt in long sleeve with chest pocket incl. pen pocket.

100% cotton. 40 °C wash.

Back length women: 64 cm at size 36.

Back length men: 80 cm at size 39/40.

Color: 4-white/red/blue

Size women: 34, 36, 38, 40, 42, 44, 46, 48, 50

Size men: 37/38, 39/40, 41/42, 43/44

3/4 sleeve women	115259	Piece: 38.99
Long sleeve women	115258	Piece: 39.99
Long sleeve men	115347	Piece: 39.99

### 5 Blouse/shirt Chambray

Blouse and shirt made of lightweight Chambray fabric with chest pocket, cuff and rounded hem. Ladies' cut is slightly waisted.

100% cotton. 40 °C wash.

Back length women: 66 cm at size 36.

Back length men: 77 cm at size 39/40.

Color: 5-blue

Size women: 34, 36, 38, 40, 42, 44, 46

Size men: 37/38, 39/40, 41/42, 43/44

Long sleeve women	117499	Piece: 39.99
Long sleeve men	117503	Piece: 39.99

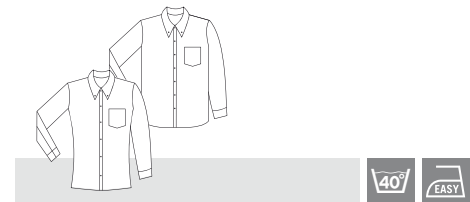

# BLOUSES & SHIRTS



▶ p. 33

▶ p. 60

Large variety of colors

Easy-care

Extra long back lengths for gastronomy demands



Blouse  
Cecaria  
Piece from  
**33<sup>99</sup>**

**1 - 7 Blouse Cecaria**

Waisted women's blouse in half and long sleeve. Darts on front and back part. Rounded hem. Buttons matching to each color. Short sleeve: Cuffs with short slit and 2-button closure. 98% cotton, 2% spandex. 40 °C wash.

Back length: 64 cm at size 36.

Color: 1-white, 2-bordeaux, 3-blackberry, 4-moss, 5-smoky blue, 6-graphite, 7-black

Size: 34, 36, 38, 40, 42, 44, 46

Short sleeve	101403	Piece: 33.99
Long sleeve	101708	Piece: 34.99





Shirt  
Bruce  
Piece from  
**28<sup>99</sup>**



- Available in 14 colors
- Extra long back length for gastronomy demands
- Color matching to blouse Kate p. 47

#### 8 - 21 Shirt Bruce

Classic men's shirt with darts at the back, slightly waisted cut. High wearing comfort due to share of spandex for optimal free moving space. Extra long back length prevents slipping out of pants, for highest demands in gastronomy.

98% cotton, 2% spandex. 40 °C wash.

Back length: 78 cm at size 39/40.

■ Color: 8-white, 9-mango, 10-bordeaux, 11-blackberry, 12-plum, 13-lime, 14-moss, 15-turquoise, 16-smoky blue, 17-sand, 18-taupe, 19-coca, 20-graphite, 21-black

■ Size: 37/38, 39/40, 41/42, 43/44, 45/46

Short sleeve

102411

Piece: 28.99

Long sleeve

100740

Piece: 29.99

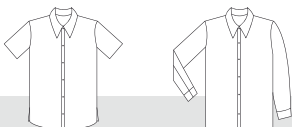

40°



▶ p. 32

▶ Suspenders and cuffs p. 60

#### PERFECT FOR YOUR PRINT



■ Realization on nearly all itmes

■ Modern appearance of your house

■ No minimum quantity

▶ Customizing p. 140 or at [www.horeca.gr](http://www.horeca.gr)

CASUAL & MODERN



Blouse  
Kate  
Piece only  
**28<sup>99</sup>**

23

11

▶ Bib apron Miko p. 21



Shirt  
Jules  
Piece only  
**28<sup>99</sup>**

21

- Roll-up sleeves
- Share of stretch for higher wearing comfort and agility
- Extra long back lengths for gastronomy demands



20



3

- Available in 14 colors
- Share of stretch for higher wearing comfort and agility
- Color matching to shirt Bruce p. 45



22



23

#### 1 – 20 Blouse Kate

Modern waisted women's blouse in short and long sleeve with decorative epaulettes and patched breast pockets. High wearing comfort due to share of elastane for optimal free moving space. Also wearable over pants thanks to rounded hem.

98% cotton, 2% spandex. 40 °C wash.

Back length: 64 cm at size 36.

■ Color short sleeve: 1-white, 2-mango, 3-bordeaux, 4-blackberry, 5-plum, 6-lime, 7-moss, 8-turquoise, 9-smoky blue, 10-sand, 11-taupe, 12-coca, 13-graphite, 14-black

■ Color long sleeve: 15-white, 16-blackberry, 17-plum, 18-smoky blue, 19-taupe, 20-black

■ Size: 34, 36, 38, 40, 42, 44, 46, 48, 50

Short sleeve

101133

Piece: 28.99

Long sleeve

115254

Piece: 29.99



40°

#### 21 – 24 Shirt Jules

Waisted men's shirt in fashionable cut with 2 patched breast pockets and roll-up sleeves at long sleeve model. Also available with short sleeves.

98% cotton, 2% spandex. 40 °C wash.

Back length: 78 cm at size 39/40.

■ Color: 21-white, 22-smoky blue, 23-taupe, 24-black

■ Size: 37/38, 39/40, 41/42, 43/44

Short sleeve

115345

Piece: 28.99

Long sleeve

115346

Piece: 29.99



40°

#### PERFECT FOR YOUR EMBROIDERY

■ Great value for money

■ Very large variety of colors

■ No minimum quantity

► Customizing p. 140 or at [www.horeca.gr](http://www.horeca.gr)

**NEW  
COLLECTION**



2

12

■ Extra long back lengths for gastronomy demands

■ Elegantly hidden buttons

■ Easy-iron

Blouse Fiore  
Piece from  
**24<sup>99</sup>**



4



9

Blouse Filipa  
Piece only  
**33<sup>99</sup>**



18

**1-6 Blouse Fiore**

Women's blouse made of easy-care blended fabric with covered button tab.

67% cotton, 33% polyester. 40 °C wash.

Back length: 70 cm at size 36.

■ Color: 1-white, 2-cream, 3-red, 4-bordeaux, 5-grey, 6-black

■ Size: 34, 36, 38, 40, 42, 44, 46, 48, 50

Short sleeve 101890 Piece: 24.99

3/4 sleeve 101855 Piece: 25.99

Long sleeve 101908 Piece: 26.99



1

2

3

4

5

6

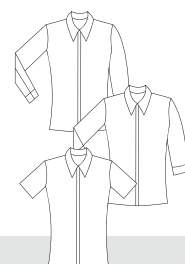





Blouse  
Filipa  
Piece from  
**32<sup>99</sup>**

**7**

- Available in 3 different sleeve lengths
- Extra long back lengths for gastronomy demands
- Easy-iron



Shirt  
Noah  
Piece from  
**28<sup>99</sup>**

**15**

- Elegantly covered button tab
- Extra long back lengths for gastronomy demands
- Easy-iron



Shirt  
Marc  
Piece from  
**33<sup>99</sup>**

**21**

- Extra long back lengths for gastronomy demands
- Chest pocket incl. pen pocket
- Easy-iron

**7 – 10 Blouse Filipa**

Waisted women's blouse in easy-iron cotton quality with darts. 100% cotton. 40 °C wash.

Back length: 66 cm at size 36.

■ Color: 7-white, 8-cream, 9-taupe, 10-coca

■ Size: 34, 36, 38, 40, 42, 44, 46, 48, 50

Short sleeve	100659	Piece: 32.99
3/4 sleeve	101976	Piece: 33.99
Long sleeve	101977	Piece: 34.99

**11 – 16 Shirt Noah**

Men's shirt in easy-iron cotton-polyester quality. 67% cotton, 33% polyester. 40 °C wash.

Back length: 78 cm at size 39/40.

■ Color: 11-white, 12-cream, 13-red, 14-bordeaux, 15-grey, 16-black

■ Size: 37/38, 39/40, 41/42, 43/44		
Short sleeve	115348	Piece: 28.99
Long sleeve	115349	Piece: 29.99

**17 – 21 Shirt Marc**

Men's shirt in easy-iron cotton quality with chest pocket incl. pen pocket. 100% cotton. 40 °C wash.

Back length: 80 cm at size 39/40.

■ Color: 17-white, 18-cream, 19-taupe, 20-coca, 21-black

■ Size: 37/38, 39/40, 41/42, 43/44, 45/46

Short sleeve	102366	Piece: 33.99
Long sleeve	100658	Piece: 34.99



**7 8 9 10**



**11 12 13 14 15 16**



**17 18 19 20 21**

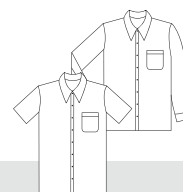
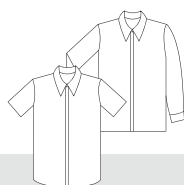
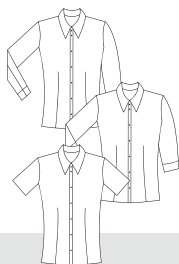

BLACK & WHITE



Blouse  
Maren  
Piece only  
**29<sup>99</sup>**

1

- Available in 3 sleeve lengths
- Easy-iron
- Straight cut



1



Shirt  
Rico  
Piece only  
**23<sup>99</sup>**

2

4

**1 Blouse Maren**

Classic shirt blouse in straight cut, in 3 sleeve lengths.

100% cotton. 60 °C wash.

Back length: 65 cm at size 36.

■ Color: 1-white

■ Size: 34, 36, 38, 40, 42, 44, 46, 48, 50

Short sleeve	100396	Piece: 27.99
3/4 sleeve	101817	Piece: 28.99
Long sleeve	101818	Piece: 29.99

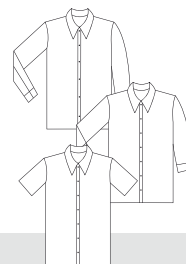



Perfect for your embroidery or your print



Customizing p. 140

Extra long back lengths for gastronomy demands

Practical chest pocket

Easy-iron

High wearing comfort due to share of spandex

Small puffed sleeves

Trendy stand-up collar

### 2-3 Blouse Tabea

Women's blouse in half and long sleeve in fashionable cuff shape. In easy-iron cotton-polyester quality. 65% cotton, 35% polyester. 40 °C wash.

Back length: 69 cm at size 36.

Color: 2-white, 3-black

Size: 34, 36, 38, 40, 42, 44, 46

Short sleeve	115257
Long sleeve	100920

Piece: 23.99
Piece: 24.99

### 4-5 Shirt Rico

Men's shirt in easy-iron cotton-polyester quality with chest pocket.

65% polyester, 35% cotton. 40 °C wash.

Back length: 84 cm at size 39/40.

Color: 4-white, 5-black

Size: 37/38, 39/40, 41/42, 43/44, 45/46

Short sleeve	102244
Long sleeve	101054

Piece: 23.99
Piece: 24.99

### 6-7 Blouse Shin

Fashionable waisted women's blouse with stand-up collar and shaping dividing seams in front and back part. Small puffed sleeves with button closure, offset shoulder seam with gathering.

Made of easy-care cotton-spandex fabric.

98% cotton, 2% spandex. 40 °C wash.

Back length: 64 cm at size 36.

Color: 6-white, 7-black

Size: 34, 36, 38, 40, 42, 44, 46

Short sleeve	101900
--------------	--------

Piece: 29.99
--------------





► Trousers Chino p. 58/59, Shirt Chambray p. 43

TENCEL®

Vest Limerick  
Piece only  
49<sup>99</sup>



Men



1

Women



Men



2

Women

Vest Blake  
Piece only  
49<sup>99</sup>



1

Men

- Adjustable back strap
- Back made of taffeta



2

Women

- Adjustable back strap
- Back made of taffeta

**1 Vest Blake**

Modern chambray vest for men and women with taffeta back and adjustable back strap. Women's model with 2 piped pockets, men's model with 3 piped pockets.

55% polyester, 45% lyocell (Tencel). 30 °C delicate wash.

Back length women: 51 cm at size 36.

Back length men: 56 cm at size 50.

■ Color: 1-chambray

■ Size women: 34, 36, 38, 40, 42, 44, 46

■ Size men: 44, 46, 48, 50, 52, 54, 56, 58, 60



Women  
Men

117580  
117581

Piece: 49.99  
Piece: 49.99

**2 Vest Limerick**

Classic vest for men and women with taffeta back and adjustable back strap. Women's model with 2 piped pockets, men's model with 3 piped pockets.

55% polyester, 45% wool. 30 °C delicate wash.

Back length women: 51 cm at size 36.

Back length men: 56 cm at size 50.

■ Color: 2-anthracite

■ Size women: 34, 36, 38, 40, 42, 44, 46

■ Size men: 44, 46, 48, 50, 52, 54, 56, 58, 60



Women  
Men

117582  
117583

Piece: 49.99  
Piece: 49.99

# VESTS

# CLASSIC HIP

Vest  
Austin  
Piece only  
**54<sup>99</sup>**



■ Cool or classically wearable

■ Modern cut

■ Men's vest: Adjustable in width due to back strap

▶ Bow Alva p. 60, Tie Color thin p. 60

Vest  
Bistro  
Piece only  
**22<sup>99</sup>**

■ Colorfast

■ Hard-wearing and easy-care

■ Large variety of colors

■ Adjustable back strap



Men



Women



Men



Women



Men



Women

Vest  
Classic  
Piece only  
**36<sup>99</sup>**

JACQUARD-  
FABRIC

■ Particularly easy-care, robust and fast-drying

### 1 - 2 Vest Austin

Modern waisted vest for men and women, available in brown herringbone look or in black satin stretch material. Darts in front and back part, 2 piped pockets, fully lined, adjustable back strap.

**Brown:** 60% wool, 40% polyester. 30 °C wash.

**Black:** 97% cotton, 3% spandex. 30 °C wash.

**Back length women:** 53,5 cm at size 36.

**Back length men:** 61,5 cm at size 50.

■ **Color:** 1-brown, 2-black

■ **Size women:** 34, 36, 38, 40, 42, 44, 46

■ **Size men:** 44, 46, 48, 50, 52, 54, 56, 58, 60

Women, brown	110469	Piece: 54.99
Men, brown	101551	Piece: 54.99
Women, black	101084	Piece: 54.99
Men, black	119264	Piece: 54.99

### 3 - 10 Vest Bistro

Service vest for men and women. Front and back part are made of easy-care cotton-polyester fabric. Women's vest: 2 piped outer pockets. Men's vest: 3 piped outer and 1 inner chest pocket.

**65% polyester, 35% cotton. 40 °C wash.**

**Back length women:** 55 cm at size 36.

**Back length men:** 66 cm at size 50.

■ **Color:** 3-rust, 4-red, 5-bordeaux, 6-plum, 7-smoky blue, 8-taupe, 9-graphite, 10-black

■ **Size women:** 34, 36, 38, 40, 42, 44, 46, 48, 50

■ **Size men:** 44, 46, 48, 50, 52, 54, 56, 58, 60, 62, 64

Women	102217	Piece: 22.99
Men	100528	Piece: 22.99



### 11 - 12 Vest Classic

Jacquard vest made of easy-care polyester blended fabric, 5 buttons, with black taffeta back and back strap. Women's vest: 2 piped outer pockets. Men's vest: 3 piped outer and 1 inner chest pocket.

**100% polyester. 30 °C wash.**

**Back length women:** 56 cm at size 36.

**Back length men:** 67 cm at size 50.

■ **Color:** 11-bordeaux, 12-black

■ **Size women:** 34, 36, 38, 40, 42, 44, 46, 48, 50

■ **Size men:** 44, 46, 48, 50, 52, 54, 56, 58, 60

Women	100318	Piece: 36.99
Men	100319	Piece: 36.99



30°



40°



30°

# SERVICE WONDER



Service jacket  
May  
Piece only  
**49<sup>99</sup>**

3

▶ p. 59



3

- Elegant light denim
- Shape-retaining
- Fitting to aprons Kit p. 29

▶ p. 58





Men

Women

**1-3 Service jacket May**

Service jackets for men and women with two belly pockets, firmly sewn buttons and back slit. In denim with press buttons. Men's model with chest pocket. Black and white jackets are made of innovative Werin Tec Light material: It makes the jacket breathable, dries quickly and actively manages moisture. Denim jackets have decorative epaulettes.

White & black: 58% cotton, 42% polyester. 180g/m<sup>2</sup>. 60 °C wash.

Denim light: 100% cotton. 255g/m<sup>2</sup>. 40 °C wash.

Back length women: 65 cm at size 36.

Back length men: 75 cm at size 50.

Color: 1-white, 2-black, 3-denim light

Size women: 34, 36, 38, 40, 42, 44, 46, 48, 50

Size men: 44, 46, 48, 50, 52, 54, 56, 58, 60

Women, white & black 120055

Men, white & black 120057

Women, denim light 120056

Men, denim light 120058

Piece: 49.99

Piece: 49.99

Piece: 49.99

Piece: 49.99

white & black:

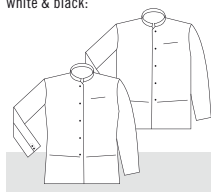

denim light:

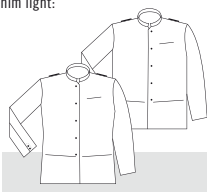

Breathable due to active moisture management

Fast-drying surface



# SERVICE JACKETS

# SERVICE TROUSERS WOMEN

**NEW  
COLLECTION**

Trousers  
Calla  
Piece only  
**59<sup>99</sup>**



Trousers  
Chino  
Piece only  
**59<sup>99</sup>**

■ Elastic band in waistband prevents slipping out of blouses



### 1-2 Trousers Chino Women

Casual chinos for women with share of stretch for extra comfort. Elastic band in waistband prevents slipping out of blouses. Practical pockets with integrated pen pocket on the right and buttoned hip pockets. Straight cut leg.

97% cotton, 3% spandex. 30 °C wash.

Inseam length: 78 cm at size 36.

■ Color: 1-beige, 2-navy

■ Size: 34, 36, 38, 40, 42, 44, 46

117516

Piece: 59.99



### 4-6 Jeans Dover Women

Jeans for women with narrow cut leg, 2 round front pockets, 2 patched hip pockets, 6 belt loops, front zip fastening.

White & black: 97% cotton, 3% spandex. 60 °C wash.

Denim: 98% cotton, 2% spandex. 40 °C wash.

Inseam length: 81 cm at size 36.

■ Color: 4-white, 5-black, 6-denim

■ Size: 34, 36, 38, 40, 42, 44, 46, 48, 50

White & black

117522

Piece: 46.99

Denim

119268

Piece: 46.99



### 3 Trousers Mae

Elegant women's trousers made of an absolutely wrinkle-free polyester-wool-spandex blended fabric with narrow cut leg. Covered front zipper, pockets on the side, integrated hip pockets, attached belt loops.

53% polyester, 43% wool, 4% spandex. 40 °C wash.

Inseam length: 79 cm at size 36.

■ Color: 3-black

■ Size: 34, 36, 38, 40, 42, 44, 46

Length 7/8

101208

Piece: 59.99



### 7 Trousers Calla

Elegant women's trousers made of an absolutely wrinkle-free polyester-wool-spandex blended fabric with straight cut leg. Covered front zipper, attached belt loops, insertion pocket on the side and buttoned hip pockets.

53% polyester, 43% wool, 4% spandex. 40 °C wash.

Inseam length: 82 cm at size 36.

■ Color: 7-black

■ Size: 34, 36, 38, 40, 42, 44, 46

101862

Piece: 59.99

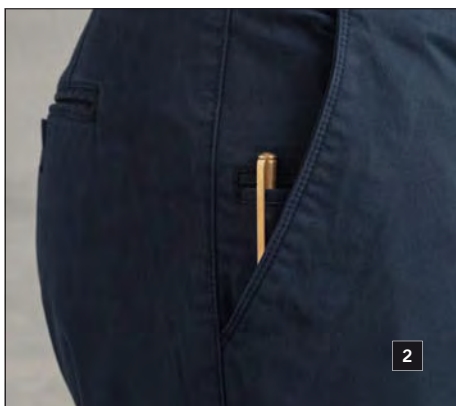

■ Integrated pen pocket

# SERVICE TROUSERS MEN

Jeans  
Dover  
Piece only  
**46<sup>99</sup>**



10



11

Trousers  
Chino  
Piece only  
**59<sup>99</sup>**



13

## 8 - 10 Jeans Dover Men

Men's jeans with straight cut leg, 5 belt loops, 2 round front pockets, 2 patched hip pockets, front zip fastening.

**White & black: 97% cotton, 3% spandex. 60 °C wash.**

**Denim: 98% cotton, 2% spandex. 40 °C wash.**

**Inseam length: 82 cm at size 50.**

■ **Color: 8-white, 9-black, 10-denim**

■ **Size: 44, 46, 48, 50, 52, 54, 56, 58, 60**

**White & black** 101716 **Piece: 46.99**  
**Denim** 119269 **Piece: 46.99**

## 12 - 13 Trousers Chino Men

Casual chinos for men with share of stretch for extra comfort. Elastic band in waistband prevents slipping out of shirts.

Practical insertion pockets with integrated pen pocket on the right and buttoned hip pockets. Straight cut leg.

**97% cotton, 3% spandex. 30 °C wash.**

**Inseam length: 84 cm at size 50.**

■ **Color: 12-beige, 13-navy**

■ **Size: 44, 46, 48, 50, 52, 54, 56, 58, 60**

117517 **Piece: 59.99**

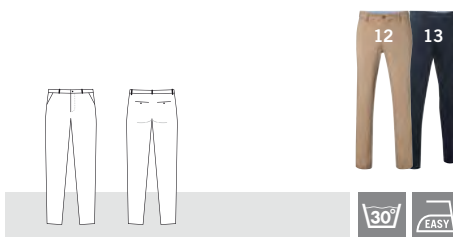

■ Elastic band in waistband prevents slipping out of shirts

## 11 Trousers Malte

Elegant men's trousers made of an absolutely wrinkle-free polyester-wool-spandex blended fabric with modern, slightly adjusted leg and pleat. Insertion pockets on the side and integrated hip pockets with flap cover and button. Belt loops and hidden front zipper.

**53% polyester, 43% wool, 4% spandex. 40 °C wash.**

**Inseam-length: 85 cm at size 50.**

■ **Color: 11-black**

■ **Size: 44, 46, 48, 50, 52, 54, 56, 58, 60**

102177 **Piece: 59.99**

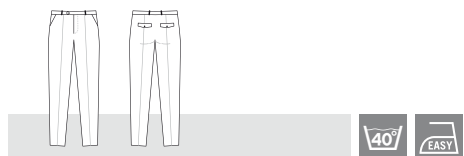

# TROUSERS

NEW  
COLLECTION

Cashier holster  
Anton  
Piece only  
**29<sup>99</sup>**

**1 Cashier holster Anton**

Black cashier holster made of genuine leather with two large compartments for purse and notepad. At the back there is another compartment with velcro closure. On the right, a strap ensures that you always have your pen close at hand.

**Leather.**

■ Color: 1-black

Size: 13x26 cm (HxW) 120080 Piece: 29.99

**2 Cashier holster Tom**

Cashier holster with 3 compartments for pen, purse and notepad.

**Leather.**

■ Color: 2-black

Size: 15x20 cm (HxW) 100209 Piece: 13.99

**3 Cashier holster Jerry**

Cashier holster with noble JOBELINE embossing and 3 compartments for pen, purse and notepad.

**Leather.**

■ Color: 3-black

Size: 16x27 cm (HxW) 101268 Piece: 19.99

**4 Purse Salzburg**

Purse with 6 inner compartments, coin pocket, zipper and outer pocket.

**Leather.**

■ Color: 4-black

Size: 11x18,5 cm (HxW) 100462 Piece: 24.99

**5 Purse Fred**

Black purse made of genuine leather with six compartments for different banknotes, one coin pocket, zipped pocket and outside pocket. Practical: The closure is adjustable in size - depending on how full the purse is.

**Leather.**

■ Color: 5-black

Size: 10,5x17,5 cm (HxW) 120078 Piece: 39.99

Cashier holster  
Tom  
Piece only  
**13<sup>99</sup>**

**6 Waiter chain**

For cash desk keys and pens, 60 cm long with simple hook and key ring.

■ Color: 6-silver

100212 Piece: 3.49

**7-11 Bow tie Marco**

Bow tie with adjustable width.

**100% polyester.**

■ Color: 7-white, 8-red, 9-bordeaux, 10-smoky blue, 11-black

115955 Piece: 6.99

**12 Bow Alva**

Bow with adjustable elastic band for comfortable wearing around the neck.

**100% polyester. 30 °C wash.**

■ Color: 12-black

101661 Piece: 9.99

**13 Sleeve holder**

Adjustable, elastic sleeve holder for arm circumference of max. 39 cm, available in comfortable width of 2.5 cm with practical clip closure for width adjustment.

■ Color: 13-black

117222 Pair: 16.99

**14-15 Suspenders**

Suspenders in trendy Y-shape with 3 metal buckles. Wearing width: 2.5 cm.

**Polyester-spandex blend.**

■ Color: 14-cognac, 15-black

Cognac 118728 Piece: 19.99

Black 115659 Piece: 19.99

**16-35 Service tie Terry**

Service tie in plain or striped with finished loop.

**Plain: 65% polyester, 35% cotton. 60 °C wash.****Black/white striped: 100% cotton. 60 °C wash.**

■ Color: 16-white, 17-mango, 18-rust, 19-red, 20-bordeaux, 21-blackberry, 22-plum, 23-lime, 24-moss, 25-turquoise, 26-smoky blue, 27-blue, 28-navy, 29-sand, 30-taupe, 31-coca, 32-grey, 33-graphite, 34-black, 35-black/white

Plain 100578 Piece: 5.99

Black/white striped 117215 Piece: 5.99

**36 Service tie Terry satin**

Service tie made of high-quality satin material.

**100% polyester. 30 °C wash.**

■ Color: 36-black

101761 Piece: 7.99

**37 Short tie Tim**

Ready tied tie with neck loop made of rubber.

**100% polyester. 30 °C wash.**

■ Color: 37-coca

100693 Piece: 14.99

**38-42 Tie Color slim**

Slim tie in different colors.

**100% polyester. 30 °C wash.**

■ Color: 38-bordeaux, 39-plum, 40-smoky blue, 41-taupe, 42-black

100495 Piece: 13.49





**43 – 48 Tie Color**

Tie in plain.  
100% polyester. 30 °C wash.  
■ Color: 43-red, 44-bordeaux, 45-smoky blue, 46-blue, 47-taupe, 48-black

117214 Piece: 13.49



**52 – 55 Tie Bo slim**

Tie in plain. Width 5 cm.  
Colored: 65% polyester, 35% cotton. 60 °C wash.  
Denim: 100% cotton. 40 °C wash.  
■ Color: 52-bordeaux, 53-grey, 54-black, 55-denim

Colored 117211 Piece: 7.99  
Denim 115961 Piece: 14.99



**49 – 51 Tie Color**

High-quality tie in various designs, made of easy-care polyester material.  
100% polyester. 30 °C wash.  
■ Color: 49-blue/grey (paisley), 50-blue/grey (plaid), 51-blue/black (patterned)

Paisley 118771 Piece: 18.99  
Plaid 101620 Piece: 18.99  
Patterned 118778 Piece: 18.99



**56 – 70 Tie Bo**

Tie in plain, color fitting to our assortment.  
65% polyester, 35% cotton. 60 °C wash.  
■ Color: 56-white, 57-mango, 58-rust, 59-bordeaux, 60-blackberry, 61-plum, 62-lime, 63-moss, 64-smoky blue, 65-navy, 66-taupe, 67-coca, 68-graphite, 69-black, 70-houndstooth

Plain 101138 Piece: 8.49  
Houndstooth 117213 Piece: 8.49



**71 Service gloves Blanco**

Finger gloves, allergy-free and washable.  
100% cotton. 60 °C wash.

■ Color: 71-white  
■ Size: S, M, L, XL



100493 Pair: 3.99

# ACCESSORIES

For a perfect first impression

# RECEPTION



Reception clothing should create trust and radiate reliability. Just like the timeless classic outfits of JOBELINE.



## FIRST IMPRESSION

There is no second chance for the first impression. In the hotel the reception is responsible for this first impression. Guests should feel right at home from the first moment on - and the reception staff's clothing plays a key role in that.

At JOBELINE you will find timeless classic fashion for your reception. Perfectly harmonized with each other, dresses and blazers, vests and trousers can be individually combined. Of course in best quality: easy-care, robust and especially comfortable. Because only those who feel good in their clothes can give a warm welcome to your guests.



Tie  
Color  
Piece only  
**18<sup>99</sup>**



Vest  
Sidney  
Piece only  
**59<sup>99</sup>**



Trousers  
Finley  
Piece only  
**69<sup>99</sup>**



■ Wrinkle-free  
■ High comfort due to share of spandex

**1-2 Jacket Piero**

2-button jacket with integrated flap pockets and lapel collar, arm with 2 seams with attached decorative buttons on cuffs, fully lined. Intricately integrated inside pockets and stylishly finished interior piping.

38% polyester, 30% wool, 30% viscose, 2% spandex. Dry-cleaners. Back length: 76 cm at size 50.

■ Color: 1-dark blue, 2-black  
■ Size: 44, 46, 48, 50, 52, 54, 56, 58, 60

Long sleeve 101630 Piece: 119.-



**5-7 Tie Color**

High-quality tie in various designs, made of easy-care polyester material.

100% polyester. 30 °C wash.

■ Color: 5-blue/grey (paisley), 6-blue/grey (plaid), 7-blue/black (patterned)

Paisley	118771	Piece: 18.99
Plaid	101620	Piece: 18.99
Patterned	118778	Piece: 18.99



**3-4 Vest Sidney**

Men's vest with taffeta back made of easy-care material with chest pocket, piped pockets and adjustable back strap, fully lined.

38% polyester, 30% wool, 30% viscose, 2% spandex. 30 °C wash.

Back length: 61 cm at size 50.  
■ Color: 3-dark blue, 4-black  
■ Size: 44, 46, 48, 50, 52, 54, 56, 58, 60

Sleeveless 101934 Piece: 59.99



**8-9 Trousers Finley**

Men's trousers made of easy-care material, suitable for men's jacket Piero, with classic leg width, lined in the front and crease. Integrated hip pockets, belt loops, button closure at waistband. Trouser's hem with attached bumper (inside).

38% polyester, 30% wool, 30% viscose, 2% spandex. 30 °C wash. Inseam length: 83,5 cm at size 50.

■ Color: 8-dark blue, 9-black  
■ Size: 44, 46, 48, 50, 52, 54, 56, 58, 60

101658 Piece: 69.99

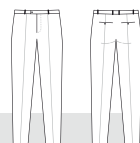



Trousers  
Nayla  
Piece only  
**64<sup>99</sup>**



Vest  
Atlanta  
Piece only  
**59<sup>99</sup>**

**1 - 2 Vest Atlanta**

Women's vest made of easy-care material with elegantly integrated flap pockets. The back is made of the same material as the vest. Fully lined, shaping seams in the front and back.

38% polyester, 30% wool, 30% viscose, 2% spandex.

30 °C wash.

Back length: 51 cm at size 36.

■ Color: 1-dark blue, 2-black

■ Size: 34, 36, 38, 40, 42, 44, 46

Sleeveless

101656

Piece: 59.99



**5 - 6 Trousers Nayla**

Fashionable women's trousers with narrow cut leg and insertion pockets in the front and belt loops. Integrated flap pockets on the buttocks.

38% polyester, 30% wool, 30% viscose, 2% spandex.

30 °C wash.

Inseam length: 79 cm at size 36.

■ Color: 5-dark blue, 6-black

■ Size: 34, 36, 38, 40, 42, 44, 46

115354

Piece: 64.99



**3 - 4 Vest Sidney**

Women's vest with taffeta back made of easy-care material with piped pockets, adjustable back strap and shaping darts in the front and back. Fully lined.

38% polyester, 30% wool, 30% viscose, 2% spandex.

30 °C wash.

Back length: 57 cm at size 36.

■ Color: 3-dark blue, 4-black

■ Size: 34, 36, 38, 40, 42, 44, 46

Sleeveless

101933

Piece: 59.99



**7 - 8 Trousers Malin**

Fashionable women's trousers with wide cut leg, creases and pockets in the front, as well as a billet pocket and belt loops. Piped pockets on the buttocks.

38% polyester, 30% wool, 30% viscose, 2% spandex.

30 °C wash.

Inseam length: 81 cm at size 36.

■ Color: 7-dark blue, 8-black

■ Size: 34, 36, 38, 40, 42, 44, 46

101624

Piece: 64.99







Skirt  
Linea  
Piece only  
**59<sup>99</sup>**

### 9 - 10 Skirt Linea

Fashionable women's skirt with integrated flap pocket on the right front hip, belt loops, integrated slit in the back center for optimal free moving space. Integrated zipper in the back center, fully lined.

**38% polyester, 30% wool, 30% viscose, 2% spandex.**  
30 °C wash.

Length skirt: 45 cm at size 36.

■ Color: 9-dark blue, 10-black

■ Size: 34, 36, 38, 40, 42, 44, 46

101623

Piece: 59.99



### 13 - 14 Sheath dress Maxime

Sleeveless sheath dress with shaping seams in the front and back. Integrated slit and zipper in the back center. Fully lined.

**38% polyester, 30% wool, 30% viscose, 2% spandex.**  
30 °C wash.

Length dress: 101 cm at size 36.

■ Color: 13-dark blue, 14-black

■ Size: 34, 36, 38, 40, 42, 44, 46

101626

Piece: 79.99



### 20 - 21 Blazer Fenia

Short, fashionable women's blazer with lapel collar, integrated flap pockets, 2-seamed arm, fully lined and shaping seams in the front and back.

**38% polyester, 30% wool, 30% viscose, 2% spandex.**  
Dry-cleaners.

Back length: 55 cm at size 36.

■ Color: 20-dark blue, 21-black

■ Size: 34, 36, 38, 40, 42, 44, 46

Long sleeve

101657

Piece: 99.99



### 11 - 12 Skirt Semra

Skirt with elastic waistband on the side and integrated shaping seams in the front and back. The skirt has 2 straight welt pockets, belt loops and a walking slit for optimal free moving space. Fully lined, with zipper.

**38% polyester, 30% wool, 30% viscose, 2% spandex.**

30 °C wash. Length skirt: 57 cm at size 36.

■ Color: 11-dark blue, 12-black

■ Size: 34, 36, 38, 40, 42, 44, 46

101932

Piece: 59.99



### 15 - 19 Scarf Kelly

Our scarves are available in many different colors, matching to our ties. As they put the finishing touch on every outfit, there are no limits to your creativity.

**100% polyester. 30 °C wash.**

■ Color: 15-bordeaux, 16-blackberry, 17-light blue, 18-blue, 19-black

Size: 50x50 cm (LxW)

117217

Piece: 19.99



### 22 - 23 Blazer Kairi

Waisted women's blazer with lapel collar and integrated piped pockets, 2-seamed arm, slit in the center back, completely lined, made of easy-care material. Shaping darts in the front and back, decorative buttons on arm cuff.

**38% polyester, 30% wool, 30% viscose, 2% spandex.**

Dry-cleaners.

Back length: 62 cm at size 36.

■ Color: 22-dark blue, 23-black

■ Size: 34, 36, 38, 40, 42, 44, 46

Long sleeve

101622

Piece: 109.-



# KNITWEAR IS CHIC

Cardigan  
Cristiano  
Piece only  
**69<sup>99</sup>**

■ High-quality merino wool

■ Neutralizes body odor

■ Washable

2

2

► Tie Color slim p. 60



Pullover  
Sofia & Solaro  
Piece only  
**59<sup>99</sup>**

Slip-over  
Miranda & Mirco  
Piece only  
**54<sup>99</sup>**

**1 - 2 Cardigan Cecilia & Cristiano**

This classic cardigan for women and men made of high-quality merino wool in soft Superwash-quality is fashionably presented with a V-neck and button tab. The cardigan has ribbed cuffs on the sleeves.

60% wool, 40% Polyacryl. 40 °C delicate wash.

Back length women: 62 cm at size S.

Back length men: 68 cm at size M.

■ Color: 1-grey, 2-black

■ Size women: XS, S, M, L, XL

■ Size men: S, M, L, XL, 2XL

Long sleeve women	115765	Piece: 69.99
Long sleeve men	115365	Piece: 69.99

**3 - 4 Slip-over Miranda & Mirco**

Fashionable women's and men's slip-over made of high-quality merino wool, which impresses with its timeless design. Small fine ribbed cuffs on hem, neckline and armhole.

60% wool, 40% Polyacryl. 40 °C delicate wash.

Back length women: 62 cm at size S.

Back length men: 68 cm at size M.

■ Color: 3-grey, 4-black

■ Size women: XS, S, M, L, XL

■ Size men: S, M, L, XL, 2XL

Sleeveless women	115541	Piece: 54.99
Sleeveless men	115544	Piece: 54.99

**5 - 6 Pullover Sofia & Solaro**

Easy-care women's and men's pullover with V-neck made of high-quality merino wool. The pullover has ribbed cuffs on the sleeves.

60% wool, 40% Polyacryl. 40 °C delicate wash.

Back length women: 62 cm at size S.

Back length men: 68 cm at size M.

■ Color: 5-grey, 6-black

■ Size women: XS, S, M, L, XL

■ Size men: S, M, L, XL, 2XL

Long sleeve women	115540	Piece: 59.99
Long sleeve men	115543	Piece: 59.99



# KNITWEAR

Fresh styles and fresh goods

# SALES

JOBELINE combines fashion and hygiene. Our smocks, chef jackets and aprons are absolutely stylish and very easy to clean.

2



**NEW  
COLLECTION**



Chef jacket  
Pascal  
Piece only  
**39.99**

Men

Women

- Finely woven stripes
- Several practical pockets
- Fitting to apron series Sonora p. 25

### 1-2 Chef jacket Pascal

High-quality chef jacket for women and men with woven stripe applications. Two large pockets on belly, sleeve pocket and bib apron loop at the neck. Cuff with press buttons, pleat in the back for more free moving space. Closable due to press buttons with covered button tab. Women's model is slightly waisted. Men's model also has a recessed chest pocket.

**Plain:** 65% polyester, 35% cotton. 200 g/m<sup>2</sup>. 60 °C wash.

**Striped:** 100% cotton. 200 g/m<sup>2</sup>. 60 °C wash.

**Back length women:** 70 cm at size 36.

**Back length men:** 78 cm at size 50.

■ **Color:** 1-white, 2-black

■ **Size women:** 34, 36, 38, 40, 42, 44, 46, 48, 50, 52, 54, 56

■ **Size men:** 44, 46, 48, 50, 52, 54, 56, 58, 60, 62, 64, 66

Women	120149	Piece: 39.99
Men	120152	Piece: 39.99

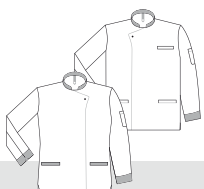

## CRAZY ABOUT STRIPES!

Stripes have been in fashion for years. Now they also appear behind the trade counter. Chef jacket Pascal reinterprets the classic striped pattern: as a fashionable detail on sleeves, pockets and on the sides.

Obviously the stripes bring best JOBELINE quality. Because they are finely woven, do not wash out and do not fade. In other words: Your new favorite pattern will remain your favorite pattern for a long time.

You can not get enough of stripes? Together with apron Sonora (see p. 25), chef jacket Pascal forms the perfect striped double. Try it!

# STARS WITH STRIPES

Timeless individualists in striped design with best free moving space due to spandex.  
An attractive combination - denim as trousers and an apron.



FINELY WOVEN STRIPES

- High wearing comfort due to share of stretch
- Color contrasting cuff
- Easy-iron
- Finely woven stripes



Men

Women

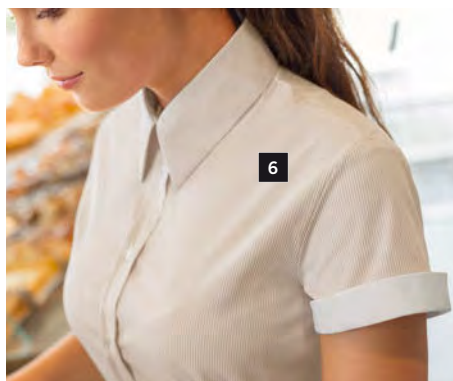

6



12

Shirt  
Lius  
Piece only

32<sup>99</sup>

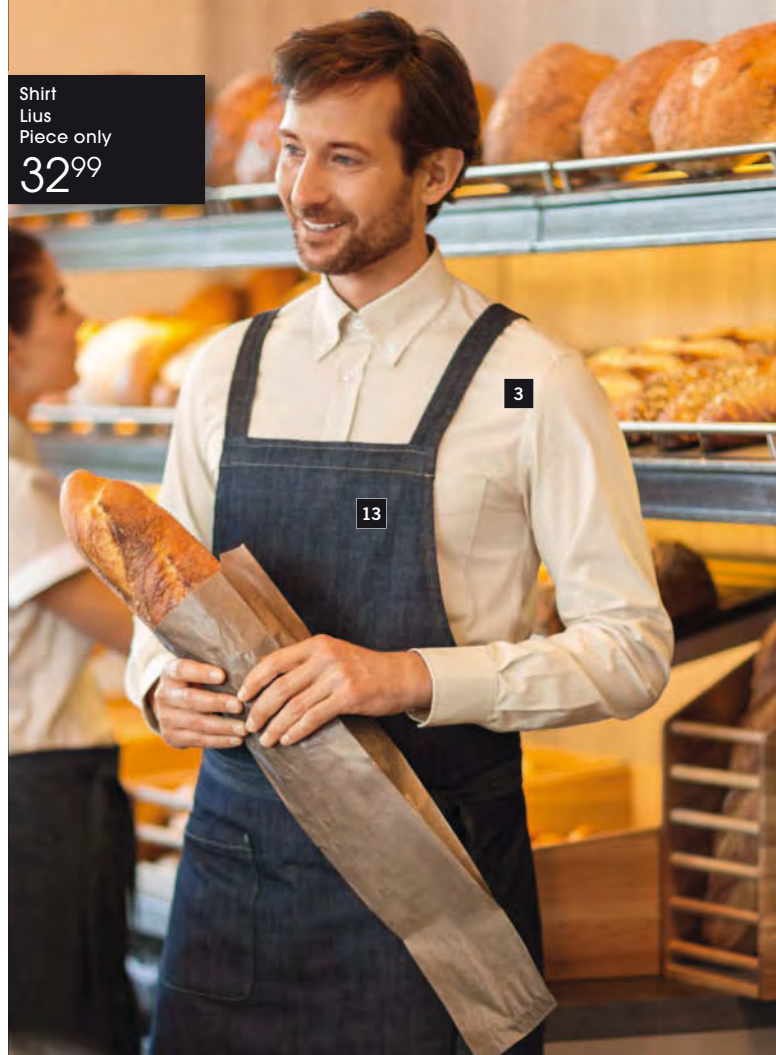

3

13

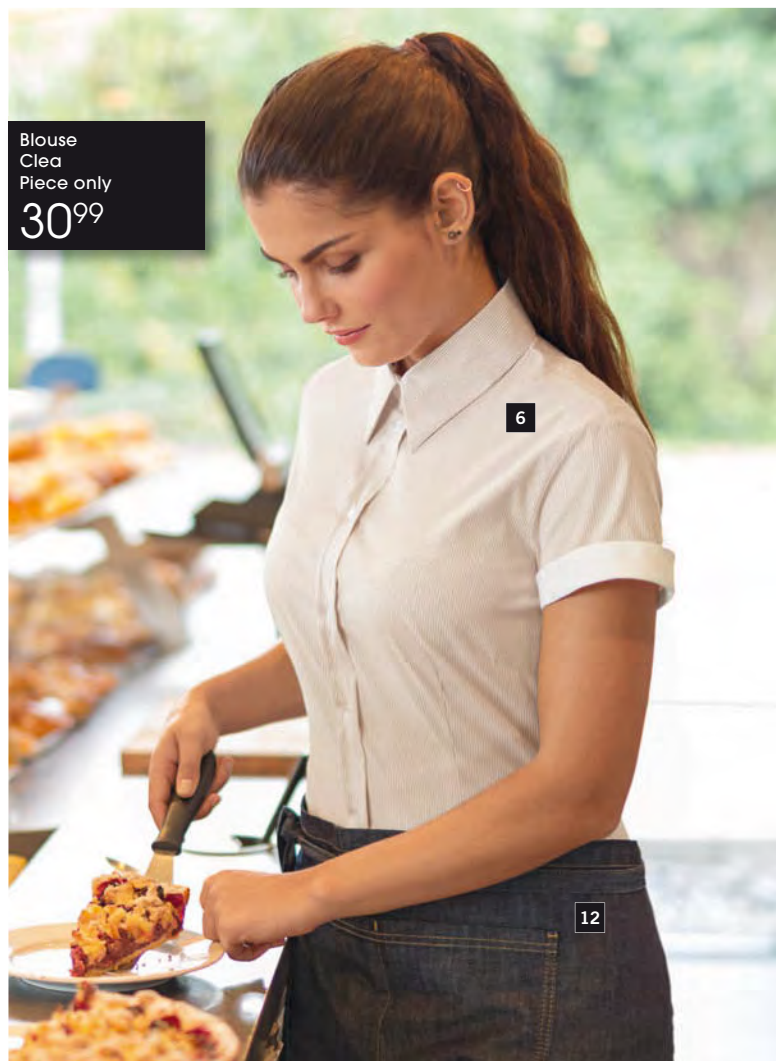

Blouse  
Clea  
Piece only

30<sup>99</sup>

6

12



### 1-3 Shirt Lius

Modern striped men's shirt in half and long sleeve with button-down collar.

75% cotton, 22% nylon, 3% spandex. 30 °C wash.

Back length: 78 cm at size 39/40.

■ Color: 1-bordeaux/white, 2-blue/white, 3-beige/white

■ Size: 37/38, 39/40, 41/42, 43/44

Short sleeve 102365 Piece: 31.99

Long sleeve 101274 Piece: 32.99



### 4-6 Blouse Clea

Modern, waisted women's blouse in short sleeve with color contrasting cuff.

75% cotton, 22% nylon, 3% spandex. 30 °C wash.

Back length: 63 cm at size 36.

■ Color: 4-bordeaux/white, 5-blue/white, 6-beige/white

■ Size: 34, 36, 38, 40, 42, 44, 46

Short sleeve 101273 Piece: 30.99



### 7-9 Blouse Calina

Waisted, striped women's blouse in long sleeve and 3/4 sleeve made of comfortable material.

75% cotton, 22% nylon, 3% spandex. 30 °C wash.

Back length: 70 cm at size 36.

■ Color: 7-bordeaux/white, 8-blue/white, 9-beige/white

■ Size: 34, 36, 38, 40, 42, 44, 46

3/4 sleeve 101272 Piece: 31.99

Long sleeve 102113 Piece: 32.99

### 10-11 Jeans Dover

Jeans for men and women. Women's jeans: narrow cut leg, 2 round front pockets, 2 patched hip pockets, 6 belt loops, zipper in front center. Men's jeans: straight cut leg, 5 belt loops, 2 round front pockets, 2 patched hip pockets, zipper in front center.

Black: 97% cotton, 3% spandex. 60 °C wash.

Denim: 98% cotton, 2% spandex. 40 °C wash.

Inseam length women: 81 cm at size 36.

Inseam length men: 82 cm at size 50.

■ Color: 10-black, 11-denim

■ Size women: 34, 36, 38, 40, 42, 44, 46, 48, 50

■ Size men: 44, 46, 48, 50, 52, 54, 56, 58, 60

Women, black 117522 Piece: 46.99

Men, black 101716 Piece: 46.99

Women, denim 119268 Piece: 46.99

Men, denim 119269 Piece: 46.99

► all colors p. 58/59

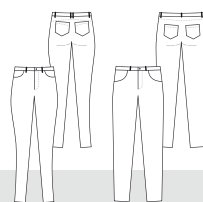

denim: 40°C black: 60°C

### 12 Apron Melek

Apron in jeans look with 2-split front pocket including 2 pen pockets.

100% cotton. 40 °C wash.

■ Color: 12-denim

Size: 45 x 80 cm (LxW) 115577 Piece: 24.99

Size: 60 x 80 cm (LxW) 119287 Piece: 25.99

Size: 85 x 100 cm (LxW) 119288 Piece: 26.99

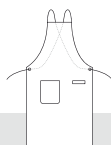

### 13 Bib apron Gusto

Trendy bib apron with adjustable, crossed back straps to relieve the neck. Patched pocket, pen pocket and tea towel loop.

100% cotton. 40 °C wash.

■ Color: 13-denim

Size: 88 x 77 cm (LxW) 117559 Piece: 26.99

Fresh looks for fresh goods! With our bib aprons, your team is always perfectly dressed - whether in the cafe, at the bakery or at the butcher. Another advantage: ideal care characteristics. So that everything stays nice and clean. ...

**NEW  
COLLECTION**

- Cool animal print
- Adjustable neckband
- Easy-iron



3

- Adjustable neckband
- Tea towel loop
- Finely woven stripes



5

4

- 2-split pen pocket on bib
- Easy-care
- Finely woven stripes



2



1

- Incl. integrated pocket
- Finely woven stripes



5



Women

Men

► Shirt Malme p. 39



### 1 Apron Sonora

Apron with large pocket and loop for tea towels. In black with finely woven white stripes.

**Black: 65% polyester, 35% cotton. 60 °C wash.**

**Striped: 100% cotton. 60 °C wash**

■ **Color: 1-black/white**

Size: 60x80 cm (LxW)

120155

Piece: 12.99

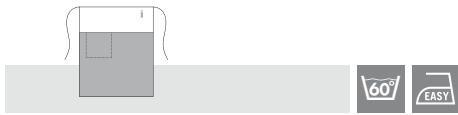

### 2 Bib apron Sonora

Bib apron with two-split pocket on bib and loop for tea towels. Neckband can be adjusted in three sizes with press buttons. In black with finely woven white stripes.

**Black: 65% polyester, 35% cotton. 60 °C wash.**

**Striped: 100% cotton. 60 °C wash**

■ **Color: 2-black/white**

Size: 88x77 cm (LxW)

120154

Piece: 16.99



### 3 Vest apron Sonora

Bib apron with bib in noble vest design. With loop for tea towels. Neckband can be adjusted in two sizes with press buttons. In black with finely woven white stripes.

**Black: 65% polyester, 35% cotton. 60 °C wash.**

**Striped: 100% cotton. 60 °C wash**

■ **Color: 3-black/white**

Size: 106x85 cm (LxW)

120156

Piece: 19.99

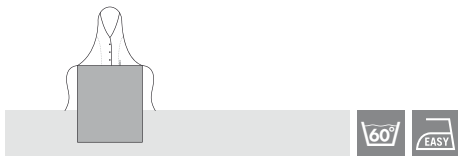

### 4 Bib apron Poca

Black bib apron with printed cow. Neckband can be adjusted with press buttons to four different lengths.

**65% polyester, 35% cotton. 60 °C wash.**

■ **Color: 4-black**

Size: 88x77 cm (LxW)

120184

Piece: 14.99

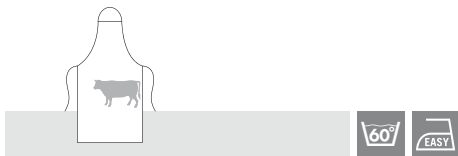

### 5 Bib apron Pepe

Black bib apron with printed rooster, pig and cow. Neckband can be adjusted with press buttons to four different lengths.

**65% polyester, 35% cotton. 60 °C wash.**

■ **Color: 5-black**

Size: 88x77 cm (LxW)

120239

Piece: 14.99



Stop wearing strict white! Butcher smock Alfie brings the casual look to butcher shops. This is ensured by the cheerful striped pattern and modern cut. And, of course, fashionable details such as roll-up sleeves, press button closure or the colored collar.



4

Men

■ Large practical pockets

■ Easy-iron



1

NEW  
COLLECTION



5

Women

■ Large practical pockets

■ Comfortable lightweight fabric



2



6

7



3



9

Men



7

■ Strap for simple width adjustment



8

Women

### 1 Hair ribbon Curly

Hair ribbon made of jersey with comfortable elastic band.  
65% polyester, 35% cotton. 30 °C delicate wash.

■ Color: 1-black

117553

Piece: 5.99



### 2-3 Service tie Terry

Service tie in plain or striped with finished loop.

65% polyester, 35% cotton. 60 °C wash.

■ Color: 2-bordeaux, 3-navy

Plain

100578

Piece: 5.99



► all colors p. 60

### 4-5 Smock Alfie

Striped smock for women and men in 2 colors. Women's model is slightly waisted and has 3/4 sleeves. The straight cut men's model has long sleeves with classic french cuff. Both models with hanging loop, chest pocket, two belly pockets and press button closure. The striped pattern is woven and therefore very durable.

65% polyester, 35% cotton. 60 °C wash.

Back length women: 74 cm at size 36.

Back length men: 79 cm at size 50.

■ Color: 4-bordeaux/white, 5-navy/white

■ Size women: 34, 36, 38, 40, 42, 44, 46, 48, 50, 52, 54, 56

■ Size men: 44, 46, 48, 50, 52, 54, 56, 58, 60, 62, 64, 66

3/4 sleeve women

120181

Piece: 29.99

Long sleeve men

120182

Piece: 29.99

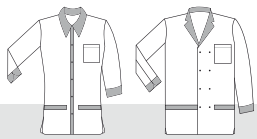

### 6-7 Apron Mina

Striped apron in 2 colors. Patched, 2-split pocket incl. 2 pen pockets. Adjustable width due to straps on the sides.

65% polyester, 35% cotton. 60 °C wash.

Back length: 89 cm.

■ Color: 6-bordeaux/white, 7-navy/white

■ Size: one size

Sleeveless

120185

Piece: 14.99



### 8-9 Shirt Double-Long

Fashionable long sleeve shirt in pack of 2 for men and women. Very waisted cut and crew neck.

95% cotton, 5% spandex. 40 °C delicate wash.

Back length women: 65 cm at size S.

Back length men: 71 cm at size M.

■ Color: 8-white, 9-black

■ Size women: XS, S, M, L, XL

■ Size men: S, M, L, XL, 2XL

Long sleeve women

115599

pack of 2: 16.98

Piece: 8.49

Long sleeve men

115598

pack of 2: 16.98

Piece: 8.49



Smock  
Alfie  
Piece only

29<sup>99</sup>

► Chef trousers Severin p. 116 and p. 120

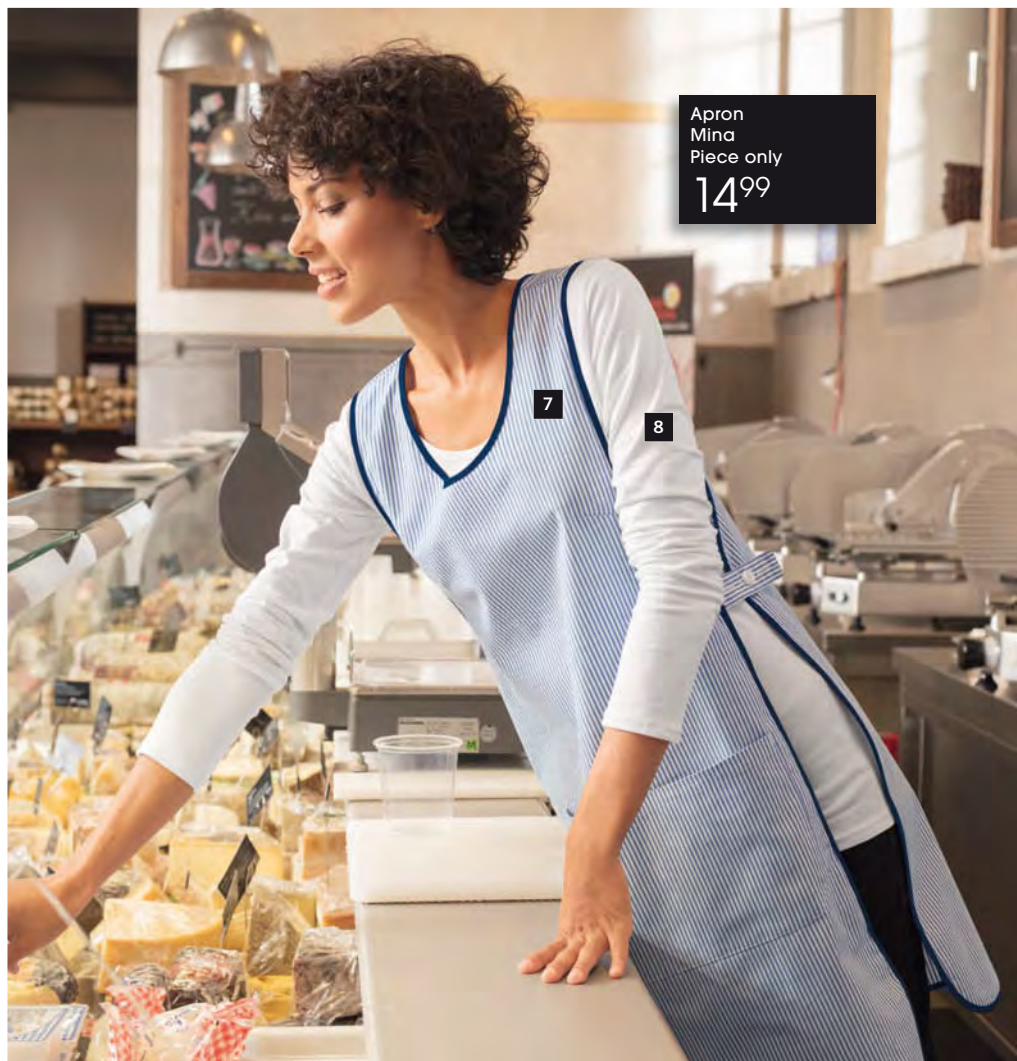

Apron  
Mina  
Piece only

14<sup>99</sup>

## BACK IN BLACK



► Jeans Dover p. 58/59



### 1 - 4 Service tie Terry

Service tie in plain or striped with finished loop.

65% polyester, 35% cotton. 60 °C wash.

■ Color: 1-white, 2-bordeaux, 3-navy, 4-black

Plain

100578

Piece: 5.99



### 5 Sweat jacket Saloa

Comfortable sweat jacket with zipper for men and women. Two zipped belly pockets, two-split pen pocket on sleeve, loop at the side next to insertion pocket. Women's model is slightly waisted, men's model is cut straightly. Make your sweat jackets distinctive - use our embroidery service.

47% cotton, 47% polyester, 6% spandex. 40 °C wash.

Back length women: 59 cm at size S.

Back length men: 68 cm at size M.

■ Color: 5-black

■ Size women: XS, S, M, L, XL, 2XL

■ Size men: S, M, L, XL, 2XL, 3XL

Women

120194

Piece: 29.99

Men

120187

Piece: 29.99



Vest  
Lenn  
Piece only

29<sup>99</sup>

► Blouse/Shirt Harper p. 79

### 6 Vest Lenn

Black vest for men and women with cord inserts on the shoulders. Two-way zipper, hanging loop and two belly pockets with press button closure. Women's model is slightly waisted. Straight cut men's model also has a chest pocket with velcro closure. Robust and easy to clean.

65% polyester, 35% cotton. 40 °C wash.

Cord: 100% cotton. 40 °C wash.

Back length women: 63 cm at size S.

Back length men: 70 cm at size M.

■ Color: 6-black

■ Size women: XS, S, M, L, XL, 2XL

■ Size men: S, M, L, XL, 2XL, 3XL

Women

120151

Piece: 29.99

Men

120153

Piece: 29.99

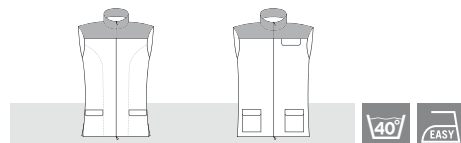



Men

5

Women

Sweat jacket  
Saloa  
Piece only  
**29<sup>99</sup>**

- Suitable for embroidery
- 2-split pen pocket on upper arm
- Easy-care



Men

6

Women

**NEW  
COLLECTION**



**CORD  
INSERT**

- 2-way zipper
- Large patched pockets



7

Trousers  
Griffin  
Piece only  
**49<sup>99</sup>**



7

**WERIN®**  
TEC LIGHT  
[WWW.WERIN-TEC.COM](http://WWW.WERIN-TEC.COM)

- Several practical pockets
- High free moving space due to share of stretch
- Breathable

**7 Trousers Griffin**

Black cargo trousers for men and women with two insertion pockets at the side and large cargo pocket on which another pocket and a pen pocket are placed. On the back: two hip pockets with velcro closure and another double, patched pocket on the right leg. Straight cut leg, belt loops, stretchable waistband. Easy-care material.

76% cotton, 24% polyester. 60 °C wash.

Inseam length women: 80 cm at size 36.

Inseam length men: 80 cm at size 50.

■ Color: 7-black

■ Size women: 34, 36, 38, 40, 42, 44, 46, 48, 50, 52, 54, 56

■ Size men: 44, 46, 48, 50, 52, 54, 56, 58, 60, 62, 64, 66

Women	120202	Piece: 49.99
Men	120198	Piece: 49.99



7

■ Cargo pocket with further patched pockets

# STYLISH SHIRTS

**NEW  
COLLECTION**



Shirt  
Malme  
Piece only

**16<sup>99</sup>**

► Bib apron Faro p. 31, Apron Botero p. 35



Men



Women



3



1

► Purse Fred p. 60

► Cashier holster Anton p. 60

## 1-4 Shirt Malme

Comfortable women's and men's shirt made of high-quality material with share of spandex. Women's shirt in 3/4 sleeve, with slight boat neckline and decorative seam at the back. Men's shirt in short sleeve with crew neck.

**Plain:** 95% cotton, 5% spandex. 40 °C wash.

**Mottled:** 48% cotton, 47% polyester, 5% spandex. 40 °C wash.

**Back length women:** 63 cm at size S.

**Back length men:** 73 cm at size M.

■ **Color:** 1-cream, 2-coca, 3-grey mottled, 4-black

■ **Size women:** XS, S, M, L, XL, 2XL

■ **Size men:** S, M, L, XL, 2XL, 3XL

3/4 sleeve women, plain 120081 Piece: 16.99

3/4 sleeve women, mottled 120116 Piece: 16.99

Short sleeve men, plain 120094 Piece: 16.99

Short sleeve men, mottled 120117 Piece: 16.99



**NEW  
COLLECTION**



Men



Women

**5-7 Blouse/Shirt Harper**

Blouse and shirt in fashionable Vichy check in several colors. Chest pocket and pen pocket on sleeve. The slightly waisted women's model is available with 3/4 sleeves and long sleeves.

55% cotton, 45% polyester. 40 °C wash.

Back length women: 69 cm at size 36.

Back length men: 77 cm at size 39/40.

■ Color: 5- bordeaux, 6- navy, 7- black

■ Size women: 34, 36, 38, 40, 42, 44, 46, 48, 50

■ Size men: 37/38, 39/40, 41/42, 43/44, 45/46

3/4 sleeve women 120180 Piece: 28.99

Long sleeve women 120179 Piece: 29.99

Long sleeve men 120183 Piece: 29.99

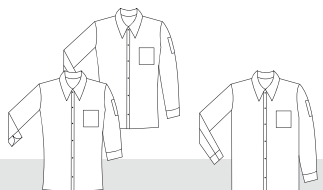

Shirt  
Harper  
Piece only  
**29<sup>99</sup>**

► Suspenders p. 60, Apron Sonora p. 25

# TOPS

# IN ALL WEATHERS

Fleece jacket  
Kem  
Piece only  
**32<sup>99</sup>**



Men

Women



Zipper garage

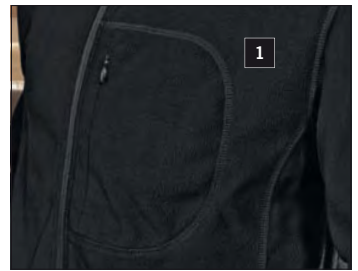

Chest pocket at men's jacket

Quilted jacket  
Jove  
Piece only  
**52<sup>99</sup>**



## 1 Fleece jacket Kem

Breathable microfleece jacket for men and women with stand-up collar, 2 zipped pockets on the side and 2 inner pockets. Easy-care & fast-drying.

100% polyester. 210 g/m<sup>2</sup>. 30 °C wash.

Back length women: 65 cm at size S.

Back length men: 71 cm at size M.

Color: 1-black

Size women: XS, S, M, L, XL

Size men: S, M, L, XL, 2XL

Women	101474	Piece: 32.99
Men	101475	Piece: 32.99

## 2 Softshell jacket Blanc

Windproof and water-repellent softshell jacket for men and women, breathable and easy-care, with hood. Chest pocket and 2 pockets on the side each with glued zipper. Sleeve width adjustable due to velcro closure. Jacket is equipped with microfleece lining and mesh insert inside and can be closed by 2-way zipper with zipper garage. Women's jacket is slightly waisted. Water column 8000 mm.

96% polyester, 6% spandex. 30 °C wash.

Back length women: 65 cm at size S.

Back length men: 73 cm at size M.

Color: 2-black

Size women: XS, S, M, L, XL

Size men: S, M, L, XL, 2XL

Women	101480	Piece: 62.99
Men	101481	Piece: 62.99







Softshell jacket  
Blanc  
Piece only  
**62<sup>99</sup>**



Down jacket  
Everest  
Piece only  
**76<sup>99</sup>**



- Breathable
- Windproof and water-repellent
- Microfleece lining



- Windproof and water-repellent
- 2 pockets on the side
- Easy-care

- Windproof and water-repellent
- High-quality down filling
- Hood with elastics

### 3 Quilted jacket Jove

Windproof and water-repellent quilted jacket for women and men with 2-way zipper at the front, 2 zipped pockets on the side and an inside pocket with velcro closure. Easy-care.

Outer fabric: 100% polyamide. 30 °C wash.

Lining: 100% polyester. 30 °C wash.

Back length women: 65 cm at size S.

Back length men: 66 cm at size M.

■ Color: 3-black

■ Size women: XS, S, M, L, XL

■ Size men: S, M, L, XL, 2XL



Women  
Men

101476  
101477

Piece: 52.99  
Piece: 52.99



### 4 Down jacket Everest

Very lightweight down jacket for women and men with quilting, 2 pockets on the side which are closable by zipper and 2 inside pockets. Wide flexible cuffs, hood with soft edging, easy-care, wind- and water-repellent.

Outer fabric: 100% polyamide. 30 °C wash.

Filling: 90% down, 10% feathers. 30 °C wash.

Back length women: 65 cm at size S.

Back length men: 69 cm at size M.

■ Color: 4-black

■ Size women: XS, S, M, L, XL

■ Size men: S, M, L, XL, 2XL

Women  
Men

101472  
101473

Piece: 76.99  
Piece: 76.99

# OUTDOOR JACKETS

Fit for culinary excellence

# KITCHEN

What do chefs and athletes have in common? Both need breathable and durable clothing. JOBELINE's cooking clothing can do that. Additionally, it has a great style.

1

Perfect for your embroidery

*Finn Pedersen*

Customizing p. 140



Chef jacket  
Premium Chef  
Piece only

79<sup>99</sup>

- Lightweight
- Hand-rolled fabric ball buttons
- Practical chest pocket



■ Hand-rolled fabric ball buttons and practical chest pocket

**1 Chef jacket**  
**Premium Chef fabric buttons**

Classic men's chef jacket in 6-buttonhole form made of mercerised, lightweight cotton twill fabric, with hand-rolled fabric ball buttons. With chest pocket, french cuff and slits in the back.

100% cotton. 175 g/m<sup>2</sup>. 95 °C wash.

Back length: 79 cm at size 50.

■ Color: 1-white

■ Size: 44, 46, 48, 50, 52, 54, 56, 58, 60, 62, 64, 66

Long sleeve                      115432                      Piece: 79.99



## THE BEST FOR THE CHEF

A premium chef deserves a premium chef jacket. And which chef jacket would suit better than one that already carries "Premium" in its name?

Chef jacket Premium Chef owes its top quality above all to its material - a mercerised, lightweight cotton twill fabric. This means that your chef jacket shines like silk and is at the same time particularly robust. Thus it is ideal for continuous use in catering industry.

The details of this chef jacket are also premium: hand-rolled fabric ball buttons for a noble look and slits in the back for maximum free moving space.

Function + Quality + Style: At JOBELINE the calculation works out. Our chef jackets and chef trousers can do everything that everyday life in gastronomy needs. And additionally, they are very easy to care for and super stylish.



**NEW  
COLLECTION**

- High-quality & long staple cotton
- Soft grip
- Extra lightweight fabric

■ Velcro straps on the side for width adjustment at waistband

Men

Women

■ Mesh insertions for optimal ventilation

■ Insertion pockets on the side with zipper

■ Easy-iron



■ Elastic waistband at back



### 1-2 Ball buttons

Suitable for all chef jackets in our range. You get the ball buttons in pack of 12 each.

■ Color: 1-white, 2-grey

Plain 100972 Pack of 12: 3.99

► all colors p. 124

### 3-4 Apron Botero

High-quality apron with solid fabric ribbons.

65% polyester, 35% cotton. 60 °C wash.

■ Color: 3-white, 4-graphite

Size: 45x80 cm (LxW) 100654 Piece: 6.49

Size: 60x80 cm (LxW) 119284 Piece: 7.49

Size: 85x100 cm (LxW) 119281 Piece: 8.49

Size: 95x100 cm (LxW) 119282 Piece: 9.49

Size: 95x120 cm (LxW) 119283 Piece: 10.49



► all colors p. 35



### 5 Chef jacket Kent

Chef jacket for women and men made of fine, high-quality Egyptian cotton with fashionable piping on collar and sleeves. With two-split upper arm pocket and terry band in collar. Men's jacket has an additional chest pocket, women's model is cut slightly waisted.

100% cotton. 175 g/m<sup>2</sup>. 60 °C wash.

Back length women: 75 cm at size 36.

Back length men: 79 cm at size 50.

■ Color: 5-white/graphite

■ Size women: 34, 36, 38, 40, 42, 44, 46, 48, 50

■ Size men: 44, 46, 48, 50, 52, 54, 56, 58, 60

Women 120164 Piece: 69.99

Men 120170 Piece: 69.99



### 6 Chef trousers Esme

Sporty functional women's trousers with elastic waistband in the back and velcro straps at the side for width adjustment. 2 insertion pockets on the side with zippers, hip pocket and knee darts. Mesh inserts for optimal ventilation above knee and at back.

76% cotton, 24% polyester. 220 g/m<sup>2</sup>. 60 °C wash.

Inseam length: 80 cm at size 36.

■ Color: 6-graphite

■ Size: 34, 36, 38, 40, 42, 44, 46, 48, 50

115411 Piece: 59.99



### 7 Chef trousers Henry

Sporty functional men's trousers with elastic waistband in the back and velcro straps at the side for width adjustment. 2 insertion pockets on the side with zippers, hip pocket and knee darts. Mesh inserts for optimal ventilation above knee and at the back.

76% cotton, 24% polyester. 220 g/m<sup>2</sup>. 60 °C wash.

Inseam length: 83 cm at size 50.

■ Color: 7-graphite

■ Size: 44, 46, 48, 50, 52, 54, 56, 58, 60

115412 Piece: 59.99



Chef jacket  
Kent  
Piece only  
**69<sup>99</sup>**

# COMPLETE LOOK

Everything fits together: The stripe applications of the chef jacket pick up the pattern of the bib aprons. The unicolor trousers in cargo-style complete the outfit perfectly. For a strong performance in the kitchen!

**NEW  
COLLECTION**



- Incl. integrated pocket
- Finely woven stripes



Men



Women

- With several practical pockets
- Finely woven stripes
- Easy-iron



- 2-split pen pocket on bib
- Easy-care
- Finely woven stripes



Women

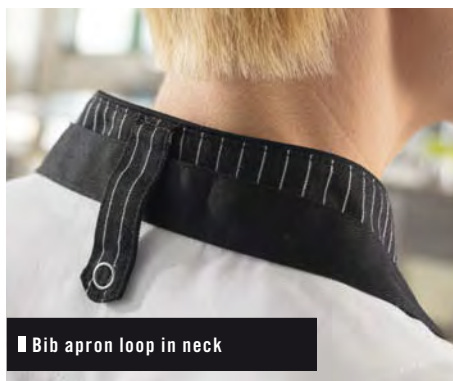

■ Bib apron loop in neck



Men



## 1-2 Chef jacket Pascal

High-quality chef jacket for women and men with woven stripe applications. Two large pockets on belly, sleeve pocket and bib apron loop at neck. French cuffs with press buttons, fold in the back for more free moving space. Closable due to press buttons with covered press button tab. Women's model is slightly waisted. Men's model also has a recessed chest pocket.

**Plain:** 65% polyester, 35% cotton. 200 g/m<sup>2</sup>. 60 °C wash.

**Striped:** 100% cotton. 200 g/m<sup>2</sup>. 60 °C wash.

**Back length women:** 70 cm at size 36.

**Back length men:** 78 cm at size 50.

■ **Color:** 1-white, 2-black

■ **Size women:** 34, 36, 38, 40, 42, 44, 46, 48, 50, 52, 54, 56

■ **Size men:** 44, 46, 48, 50, 52, 54, 56, 58, 60, 62, 64, 66

**Women** 120149 **Piece:** 39.99

**Men** 120152 **Piece:** 39.99



**Chef jacket  
Pascal  
Piece only  
39<sup>99</sup>**

## 3 Bib apron Sonora

Bib apron with two-split pocket on bib and loop for tea towels. Neckband can be adjusted in three sizes with press buttons. In black with finely woven white stripes.

**Black:** 65% polyester, 35% cotton. 60 °C wash.

**Striped:** 100% cotton. 60 °C wash

■ **Color:** 3-black/white

**Size:** 88x77 cm (LxW) 120154 **Piece:** 16.99

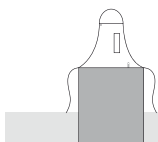

## 4 Apron Sonora

Apron with large pocket and loop for tea towels. In black with finely woven white stripes.

**Black:** 65% polyester, 35% cotton. 60 °C wash.

**Striped:** 100% cotton. 60 °C wash

■ **Color:** 4-black/white

**Size:** 60x80 cm (LxW) 120155 **Piece:** 12.99

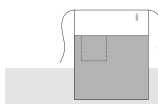

## 5 Chef trousers Severin

Black chef trousers for women and men in cargo style with straight cut leg. The lightweight, comfortable cotton-polyester blended fabric guarantees comfortable wearing even in hot temperatures. On the right thigh is a thermometer pocket and a flap for pens & Co. With two additional flaps for tea towel or kitchen utensils, belt loops and a comfortable elastic waistband in the back. 5-pocket style (two insertion pockets on the side, another small pocket on the right, two pockets on the back).

**58% cotton, 42% polyester.** 180 g/m<sup>2</sup>. 60 °C wash.

**Inseam length women:** 78 cm at size 36.

**Inseam length men:** 81 cm at size 50.

■ **Color:** 5-black

■ **Size women:** 34, 36, 38, 40, 42, 44, 46, 48, 50, 52, 54, 56

■ **Size men:** 44, 46, 48, 50, 52, 54, 56, 58, 60, 62, 64, 66

**Women** 120162 **Piece:** 44.99

**Men** 120169 **Piece:** 44.99



**Chef trousers  
Severin  
Piece only  
44<sup>99</sup>**



# THIN & ULTRA-LIGHT

A chef jacket that lightweight that you hardly feel it! So you do not sweat in the kitchen and are still optimally dressed. Also the price is a real lightweight: It will certainly not affect your budget.

Available in 3 sleeve lengths

**NEW  
COLLECTION**

Available in 2 sleeve lengths



Women



Men

- Particularly lightweight fabric
- Delivery incl. ball buttons and button tab
- With practical 2-split upper arm pocket



Women

► Trousers Avito p. 120

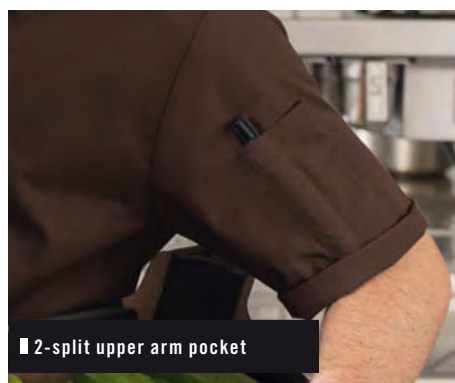

2-split upper arm pocket



Men

► Trousers Avito p. 116



### 1-4 Apron Botero

High-quality apron with solid fabric ribbons.  
65% polyester, 35% cotton. 60 °C wash.

■ Color: 1-white, 2-mango, 3-coca, 4-black

Size: 45x80 cm (LxW)	100654	Piece: 6.49
Size: 60x80 cm (LxW)	119284	Piece: 7.49
Size: 85x100 cm (LxW)	119281	Piece: 8.49
Size: 95x100 cm (LxW)	119282	Piece: 9.49
Size: 95x120 cm (LxW)	119283	Piece: 10.49



▶ all colors p. 35



### 5-7 Chef jacket Milan

Chef jacket for women and men in several attractive colors. The lightweight polyester-cotton blended fabric promises comfort even in hot temperatures. With 2-split upper arm pocket. Including 5-buttonhole shape and ball buttons in color of the chef jacket. Easy-care and easy to iron. Choose between several sleeve styles: long or 1/2 sleeve for men's jacket, long, three-quarter or 1/2 sleeve for slightly waisted women's model.

65% polyester, 35% cotton. 160 g/m². 60 °C wash.

Back length women: 73 cm at size 36.

Back length men: 78 cm at size 50.

■ Color: 5-white, 6-coca, 7-black

■ Size women: 34, 36, 38, 40, 42, 44, 46, 48, 50, 52, 54, 56

■ Size men: 44, 46, 48, 50, 52, 54, 56, 58, 60, 62, 64, 66

Short sleeve women 120166 Piece: 24.99

3/4 sleeve women 120165 Piece: 25.99

Long sleeve women 120167 Piece: 26.99

Short sleeve men 120171 Piece: 24.99

Long sleeve men 120172 Piece: 26.99



▶ all colors p. 111

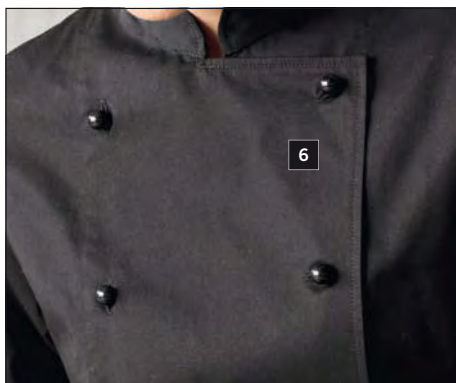

■ Delivery incl. 5-buttonhole tab and color matching ball buttons



Chef jacket  
Milan  
Piece only

24<sup>99</sup>



# CHEF FUNCTION

Functional details and innovative materials for ideal performance in the kitchen. So that you can bring peak performance at the stove.



Chef jacket  
Jordan  
Piece only  
**69<sup>99</sup>**



1

Chef jacket  
Maike & Sven  
Piece only  
**79<sup>99</sup>**



Men

2

Women

Chef T-shirt  
Relay  
Piece only  
**29<sup>99</sup>**



Men

3

Women

Functions of functional jackets Maike and Sven:

- Mesh inserts at the back for optimal ventilation
- Long sleeves with roll-up function
- 2 insertion pockets on the side with zipper



■ Chest pocket with zipper

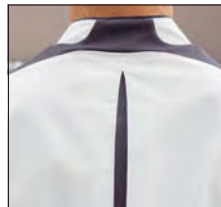

■ Movement slit with mesh insert

- Pleasant cooling effect on the skin
- Breathable
- Makes long standing easy

**1 Chef jacket Jordan**

Sporty chef jacket made of breathable, cooling and moisture-regulating material. With mesh inserts at the back. Contrast piping on collar, chest- and upper arm pocket. Zipper in the front center. Long sleeves with roll-up function. With chest pocket, 2-split upper arm pocket and 2 zipped side pockets. **76% cotton, 24% polyester-stretch. 218 g/m<sup>2</sup>. 60 °C wash. Back length: 78 cm at size 50.**

■ Color: 1-graphite/white  
■ Size: 44, 46, 48, 50, 52, 54, 56, 58, 60  
Long sleeve 115441 Piece: 69.99

**2 Chef jacket Maike & Sven**

Sporty functional jacket for men and women with mesh inserts for optimal ventilation under the arm, in neck / shoulder area and movement slit in the back. Zipper in the front. Chest pocket with contrasting zipper and sleeve pocket on the left. Sleeves with roll-up function and press button. **76% cotton, 24% polyester. 220 g/m<sup>2</sup>. 60 °C wash. Back length women: 66 cm at size 36. Back length men: 83cm at size 50.**

■ Color: 2-white/graphite  
■ Size women: 34, 36, 38, 40, 42, 44, 46, 48, 50  
■ Size men: 44, 46, 48, 50, 52, 54, 56, 58, 60  
Long sleeve women 115438 Piece: 79.99  
Long sleeve men 115437 Piece: 79.99

**3 Chef T-shirt Relay**

Functional chef T-shirt for women and men with slightly supportive parts in shoulder- and back area, ventilation above spine and neck and slightly warming areas above heavily used shoulder muscles. Very thin and lightweight super-stretch material. **70% polyamide, 30% polyester. 40 °C wash. Back length women: 64 cm at size S. Back length men: 70 cm at size M.**

■ Color: 3-white/grey  
■ Size women: XS, S, M, L, XL  
■ Size men: S, M, L, XL, 2XL  
Short sleeve women 117572 Piece: 29.99  
Short sleeve men 117573 Piece: 29.99



## PROFI CHEFS



Sören Anders,  
Germany



Rolf Caviezel,  
Switzerland



Marie Skogström,  
Sweden



Roberto Valbuzzi,  
Italy

KITCHEN

## FEATURES

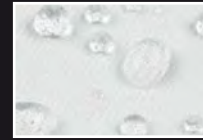

WATER-  
REPELLENT

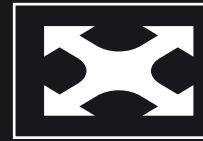

4-WAY-  
STRETCH



FAST-OUT-  
ZIPPER  
(only at men's model)



FOREARM-  
VENTILATION



ROLL-UP-  
SLEEVES



THERMOMETER-  
POCKET

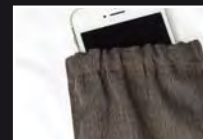

MOBILE PHONE  
POCKET WITH RA-  
DIATION SHIELD  
(only at men's model)



HEADSET-  
CABLE TUNNEL

### 1 Chef jacket J1 Evolution

High-tech fashion meets haute cuisine! Multifunctional men's and women's chef jacket made of high-quality white and elastic soft shell material, contrasting with dark blue piping for a sporty look.

63% polyamide, 30% cotton, 7% spandex. 145 g/m<sup>2</sup>. 60 °C wash.

Back length women: 76 cm at size 36.

Back length men: 79 cm at size 50.

■ Color: 1-white/dark blue

■ Size women: 34, 36, 38, 40, 42, 44, 46

■ Size men: 44, 46, 48, 50, 52, 54, 56, 58, 60

Long sleeve women 118592

Piece: 219.-

Long sleeve men 117543

Piece: 249.-

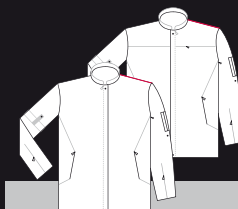

**Brand fabric:**

naturetec

**schoeller**<sup>®</sup>  
Switzerland



Men

Chef jacket  
J1 Evolution Men  
Piece only

249.-



Identical rear view of  
women's- and men's chef  
jacket.



Women

Chef jacket  
J1 Evolution Women  
Piece only

219.-

■ Elastic and hard-wearing

■ Comfortably soft due to  
cotton on skin side

■ Extra lightweight fabric

■ Breathable and water-repellent  
high-tech-fabric

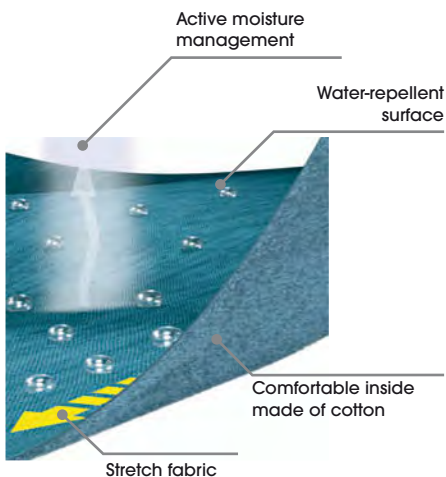

**bluesign**<sup>®</sup>  
approved fabric

Products with »bluesign<sup>®</sup> approved fabric« label contain semi-finished products which have been manufactured according to bluesign<sup>®</sup> standard.

**bluesign<sup>®</sup> stands for**

- Skin-friendly and low-emission textiles from the raw material on
- Innovative, resource-saving and eco-friendly production
- Uncompromising functionality and quality with guaranteed feel-good factor

**active>silver**<sup>™</sup>  
a schoeller<sup>®</sup> technology

**Controls bacteria. Brings freshness.**

Silver salts keep textiles hygienically fresh for a long time. They are permanently fixed on the textile surface and reduce the formation of odors, bacteria, mites and fungi. active>silver<sup>™</sup> contains the biocidal ingredient silver chloride. The healthy skin flora is not affected by active>silver<sup>™</sup>.

+30 210 4100 444

[www.horeca.gr](http://www.horeca.gr)

KEEP COOL

Our innovative functional material WERIN TEC LIGHT ensures that you always keep a cool head - even if it's hot in the kitchen. Like this, you increase performance and endurance.



NEW  
COLLECTION



1

Men



2

Women

- Breathable
- Lightweight fabric
- Straight front due to covered press buttons



■ Men's model with chest pocket



■ Flaps for kitchen utensils



■ Practical thermometer pocket

KITCHEN

## WERIN TEC LIGHT

Even thinner, even more lightweight: our functional material WERIN TEC is now also available in Light. WERIN TEC LIGHT is in no way inferior to its big brother: the fabric is breathable, dries quickly and cools by dissipating the retained heat on the skin. Only difference: it is even more lightweight - and thus the ideal material for a chef's jacket.

### 1-2 Chef jacket Vigo

Chef jacket for women and men in white or black. The lightweight, comfortable material with share of stretch guarantees maximum comfort in the hot kitchen. With two-split upper arm pocket, bib apron flap in neck and preformed elbow seam. Men's jacket has an additional chest pocket, women's model is slightly waisted. Closable with press buttons, easy-care and easy-iron.

58% cotton, 42% polyester. 180 g/m<sup>2</sup>. 60 °C wash.

Back length women: 75 cm at size 36.

Back length men: 80 cm at size 50.

■ Color: 1-white, 2-black

■ Size women: 34, 36, 38, 40, 42, 44, 46, 48, 50, 52, 54, 56

■ Size men: 44, 46, 48, 50, 52, 54, 56, 58, 60, 62, 64, 66

Women	120168	Piece: 49.99
Men	120173	Piece: 49.99



### 3 Chef trousers Severin

Black chef trousers for women and men in cargo style with straight cut leg. The lightweight, comfortable cotton-polyester blended fabric guarantees comfortable wearing even in hot temperatures. On the right thigh is a thermometer pocket and a flap for pens & Co. With two additional flaps for tea towel or kitchen utensils, belt loops and a comfortable elastic waistband in the back. 5-pocket style (two insertion pockets on the side, another small pocket on the right, two pockets on the back).

58% cotton, 42% polyester. 180 g/m<sup>2</sup>. 60 °C wash.

Inseam length women: 78 cm at size 36.

Inseam length men: 81 cm at size 50.

■ Color: 3-black

■ Size women: 34, 36, 38, 40, 42, 44, 46, 48, 50, 52, 54, 56

■ Size men: 44, 46, 48, 50, 52, 54, 56, 58, 60, 62, 64, 66

Women	120162	Piece: 44.99
Men	120169	Piece: 44.99



Chef jacket  
Vigo  
Piece only  
49<sup>99</sup>



**NEW  
COLLECTION**

Chef trousers  
Severin  
Piece only  
44<sup>99</sup>

# TEAMWORK



Chef T-shirt  
Joker Women  
Piece only  
**34<sup>99</sup>**

7



1



Chef shirt  
Joker Men  
Piece only  
**34<sup>99</sup>**

4

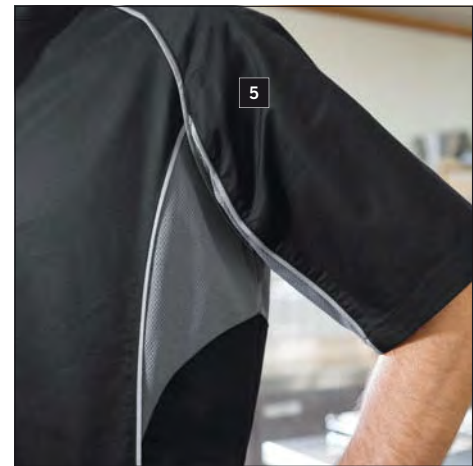

5

■ Forearm ventilation

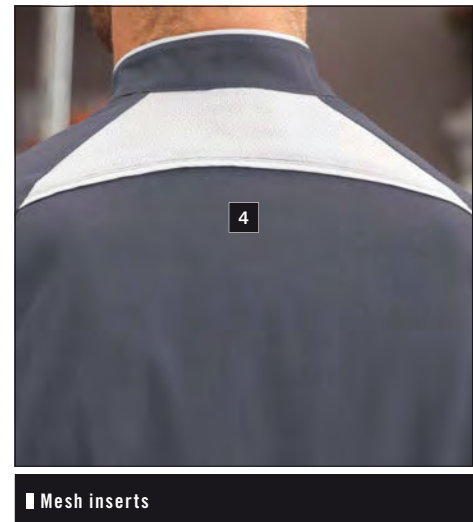

4

■ Mesh inserts





5



8

Perfect for your embroidery



Customizing p. 140

### 1-6 Chef T-shirt Joker Men

Modern men's chef T-shirt made of breathable, cooling and also moisture-regulating polyester-stretch. Contrast piping on collar and raglan sleeves as well as on side seams in the front. Mesh inserts in forearm area and in upper back area. Integrated zipper at neckline, underlaid with contrasting mesh.

76% cotton, 24% polyester-Stretch. 218 g/m<sup>2</sup>. 60 °C wash.

Back length: 77 cm at size 50.

Color: 1-white/grey, 2-white/red/green, 3-smoky blue/white, 4-graphite/white, 5-black/grey, 6-black/red

Size: 44, 46, 48, 50, 52, 54, 56, 58, 60, 62, 64, 66

Short sleeve

101861

Piece: 34.99



### 7-8 Chef T-shirt Joker Women

Modern women's chef T-shirt made of breathable, cooling and moisture regulating polyester-stretch. Mesh inserts in forearm area, in movement slit in the back and on the side of the hem. Contrast piping on collar, sleeves and mesh inserts on the side. Zipper under the left arm for easier dressing.

76% cotton, 24% polyester-stretch. 218 g/m<sup>2</sup>. 60 °C wash.

Back length: 65 cm at size 36.

Color: 7-white/graphite, 8-graphite/white

Size: 34, 36, 38, 40, 42, 44, 46, 48, 50

Short sleeve

115442

Piece: 34.99



# FUNCTIONAL T-SHIRTS

# CHEF CLASSIC

Classic white, finest materials, highest wearing comfort. That is tradition in the kitchen. JOBELINE shows in its current kitchen collection that it is fashionable at the same time.

**NEW**  
COLLECTION



■ Particularly lightweight fabric

■ Fine & soft grip

■ Hard-wearing & easy-care

■ Modern look due to covered press buttons in the middle

Chef jacket  
Professional  
Piece only  
**69<sup>99</sup>**

**NEW  
COLLECTION**

Chef jacket  
Delight  
Piece only  
**59<sup>99</sup>**



Men

1

Women



Men

2

Women



Men

3

Women

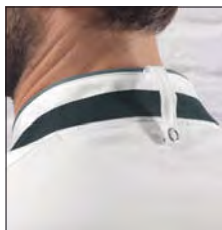

■ Bib apron loop in the neck



■ 2-split upper arm pocket

■ Extra lightweight & fine fabric

■ Hard-wearing & easy-care

■ Particularly soft grip

■ Excellent moisture absorption

■ Cooling effect on the skin

■ Smooth and soft grip



More information about material of chef jackets are available on p. 101.



### 1 Chef jacket Professional

High-quality chef jacket for women and men made of finest, lightweight, long staple cotton with grey piping on collar and cuffs. Covered buttons in the middle with press buttons, two-split pen pocket on upper arm, bib apron loop in the neck, press button closure and cuffs with press button. Women's model is slightly waisted.

100% cotton. 175 g/m<sup>2</sup>. 60 °C wash.

Back length women: 73 cm at size 36.

Back length men: 79 cm at size 50.

■ Color: 1-white/grey

■ Size women: 34, 36, 38, 40, 42, 44, 46, 48, 50, 52, 54, 56

■ Size men: 44, 46, 48, 50, 52, 54, 56, 58, 60, 62, 64, 66

Long sleeve women 120307

Piece: 69.99

Long sleeve men 120309

Piece: 69.99



### 2 Chef jacket Kent

Chef jacket for women and men made of fine, high-quality long staple cotton with fashionable piping on collar and sleeves. With two-split upper arm pocket and terry band in collar. Men's jacket has an additional chest pocket, women's model is slightly waisted.

100% cotton. 175 g/m<sup>2</sup>. 60 °C wash.

Back length women: 75 cm at size 36.

Back length men: 79 cm at size 50.

■ Color: 2-white/graphite

■ Size women: 34, 36, 38, 40, 42, 44, 46, 48, 50

■ Size men: 44, 46, 48, 50, 52, 54, 56, 58, 60

Long sleeve women 120164

Piece: 69.99

Long sleeve men 120170

Piece: 69.99



### 3 Chef jacket Delight

Chef jacket for women and men made of high-quality Tencel® material with share of stretch and press button closure. The jacket has a cooling effect on the skin and a smooth and soft grip. 2-split sleeve pen pocket on upper arm.

55% lyocell (Tencel), 45% polyester-stretch. 220 g/m<sup>2</sup>.

60 °C wash.

Back length women: 74 cm at size 36.

Back length men: 80 cm at size 50.

■ Color: 3-white/taupe

■ Size women: 34, 36, 38, 40, 42, 44, 46, 48, 50, 52, 54, 56

■ Size men: 44, 46, 48, 50, 52, 54, 56, 58, 60, 62, 64, 66

Long sleeve women 117545

Piece: 59.99

Long sleeve men 117546

Piece: 59.99



# TOP PRODUCT

Chef jacket  
Amanda  
Piece only  
**69<sup>99</sup>**



■ Fashionable 3/4 sleeve with slit cuff

■ Extra lightweight fabric

■ 2-split upper arm pocket

Amanda is the new star among women's chef jackets! Finest, long staple cotton, high-quality processing and a real lightweight. So that you can entirely concentrate on cooking ...



▶ More information at [www.horeca.gr](http://www.horeca.gr)



■ High-quality, fine & long staple cotton



■ Hand-rolled fabric ball buttons

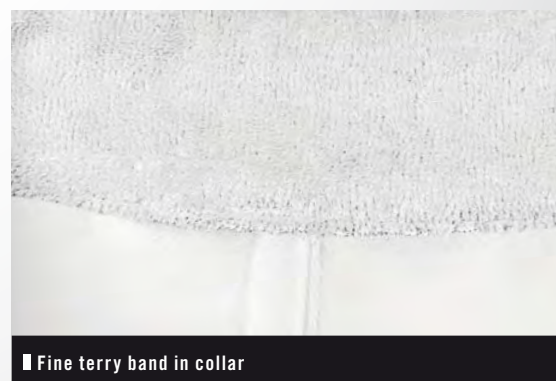

■ Fine terry band in collar



**NEW  
COLLECTION**

**1 Chef jacket Amanda**

High-quality, waisted women's chef jacket made of fine long staple cotton. With terry band in collar, two-split upper arm pocket, 3/4 sleeves and back slit for ideal free moving space. Fabric ball buttons on button tab in the center are firmly sewn and hand-rolled.

100% cotton. 175 g/m<sup>2</sup>. 95 °C wash.

Back length: 75 cm at size 36.

■ Color: 1-white

■ Size: 34, 36, 38, 40, 42, 44, 46, 48, 50

Long sleeve

120163

Piece: 69.99



! Now optimized with upper arm pocket & terry band in collar.

**2 Chef jacket Adam**

High-quality classic men's chef jacket in 6-buttonhole form made of finest long staple cotton. With terry band in collar, two-split upper arm pocket and back slit for ideal free moving space. Fabric ball buttons on button tab in the center are firmly sewn and hand-rolled.

100% cotton. 175 g/m<sup>2</sup>. 95 °C wash.

Back length: 80 cm at size 50.

■ Color: 2-white

■ Size: 44, 46, 48, 50, 52, 54, 56, 58, 60, 62, 64, 66

Long sleeve

117544

Piece: 89.99



# CHEF JACKET OF THE LUXURY CLASS

JOBELINE brings luxury in the kitchen: the exclusive fabric of chef jackets Amanda & Adam is made of a 120/3-fold twist, which is otherwise only found in high-quality men's shirts in the luxury segment.

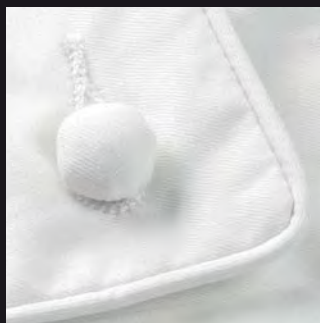

So the pleasantly fine, thin and yet durable material spoils your skin and also has temperature-compensating characteristics. Over the years, thanks to the anti-pill effect, Amanda & Adam are getting softer and softer - a wonderful, incomparable luxury to indulge in.



Chef jacket Adam  
Piece only  
**89.99**

! Permanently lowered price!

ELEGANT & BOIL-PROOF

Chef jacket  
Leon  
Piece only  
**69<sup>99</sup>**

Chef jacket  
Luisa  
Piece only  
**69<sup>99</sup>**

1

2

■ Easy-care & boil-proof

■ Hard-wearing fabric

■ Noble look

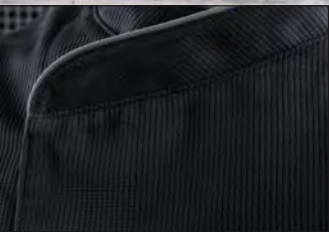

■ Material: Waffle piqué with grey piping on collar

▶ Apron Botero p. 35



Chef jacket  
Matteo  
Piece only  
**69<sup>99</sup>**



2-split upper arm  
pen pocket

High wearing comfort due to  
share of stretch

Easy-care

Boil-proof

**1 Chef jacket Leon**

Exclusive chef jacket made of high-quality and easy-care waffle piqué fabric with grey piping on collar and french cuff. Covered press button tab and thermometer pocket.

65% polyester, 35% cotton. 215 g/m<sup>2</sup>. 95 °C wash.

Back length: 78 cm at size 50.

Color: 1-black

Size: 44, 46, 48, 50, 52, 54, 56, 58, 60

Long sleeve

101148

Piece: 69.99



**2 Chef jacket Luisa**

Exclusive women's chef jacket made of high-quality and hard-wearing waffle piqué fabric with grey piping on collar and french cuff. Covered press button tab and thermometer pocket.

65% polyester, 35% cotton. 215 g/m<sup>2</sup>.

95 °C wash.

Back length: 70 cm at size 36.

Color: 2-black

Size: 34, 36, 38, 40, 42, 44, 46, 48, 50

Long sleeve

101147

Piece: 69.99



**3-4 Chef jacket Matteo**

Exclusive chef jacket in noble Panama weave with silver stitching. High wearing comfort due to elastic, form- and heat-resistant Dow-XLA fiber. Covered press button tab and thermometer pocket.

62% polyester, 33% cotton, 5% EOL. 245 g/m<sup>2</sup>.

95 °C wash.

Back length: 78 cm at size 50.

Color: 3-anthracite, 4-black

Size: 44, 46, 48, 50, 52, 54, 56, 58, 60

Long sleeve

101149

Piece: 69.99



# COOL DENIM

Chef jacket  
Alice  
Piece only  
**59<sup>99</sup>**

Chef jacket  
Oskar  
Piece only  
**59<sup>99</sup>**



▶ Ball buttons p. 124

■ Ventilation at the back

■ Lightweight denim

■ Soft grip

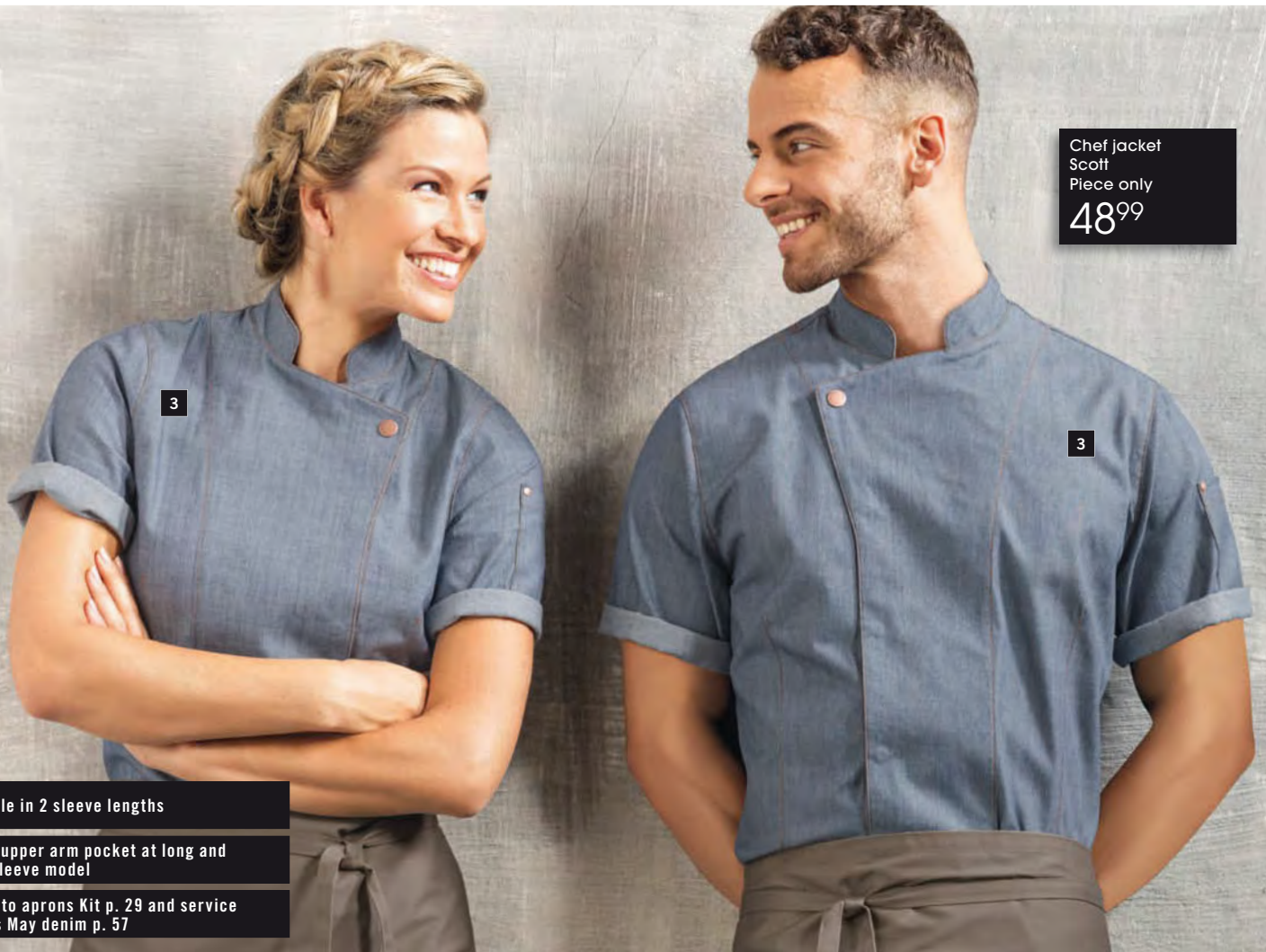

Chef jacket  
Scott  
Piece only  
**48<sup>99</sup>**

■ Available in 2 sleeve lengths

■ 2-split upper arm pocket at long and short sleeve model

■ Fitting to aprons Kit p. 29 and service jackets May denim p. 57





Men

Women



Men

Women



■ Ventilation at the back due to mesh insert



■ Practical pockets



■ Bib apron loop in the neck



■ 2-split pen pocket on left sleeve

### 1 Chef jacket Alice

Modern women's chef jacket made of denim incl. 2-split pen pocket on left sleeve. Eyelets for ventilation under the arm. Back yoke with mesh insert and press button.

100% cotton. 212 g/m<sup>2</sup>. 40 °C wash.

Back length: 73 cm at size 36.

■ Color: 1-denim

■ Size: 34, 36, 38, 40, 42, 44, 46, 48, 50

Long sleeve

115419

Piece: 59.99

### 2 Chef jacket Oskar

Modern men's chef jacket made of denim incl. chest pocket with press button and 2-split pen pocket on left sleeve. Eyelets for ventilation under the arm. Back yoke with mesh insert and press button.

100% cotton. 212 g/m<sup>2</sup>. 40 °C wash.

Back length: 80 cm at size 50.

■ Color: 2-denim

■ Size: 44, 46, 48, 50, 52, 54, 56, 58, 60

Long sleeve

115422

Piece: 59.99

### 3 Chef jacket Scott

Stylish chef jacket made of light denim in half and long sleeve model. Closable due to press buttons. 2-split pen pocket on left sleeve and bib apron loop in the neck.

100% cotton. 255 g/m<sup>2</sup>. 40 °C wash.

Back length women: 68 cm at size 36.

Back length men: 76 cm at size 50.

■ Color: 3-denim light

■ Size women: 34, 36, 38, 40, 42, 44, 46, 48, 50

■ Size men: 44, 46, 48, 50, 52, 54, 56, 58, 60

Short sleeve women

117541

Piece: 48.99

Long sleeve women

119267

Piece: 49.99

Short sleeve men

117542

Piece: 48.99

Long sleeve men

119418

Piece: 49.99

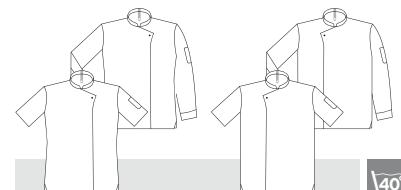

# TOP PRODUCT



With the covered button tab and fashionable stripes, Pascal brings style into the kitchen. More important are the many functional details, such as the bib apron loop in the neck. And of course Pascal is very easy to clean.



■ Proven, easy-care blended fabric

■ Finely woven stripes

■ Fitting to aprons Sonora p. 25

Chef jacket  
Pascal  
Piece only  
**39<sup>99</sup>**

► More information at [www.horeca.gr](http://www.horeca.gr)

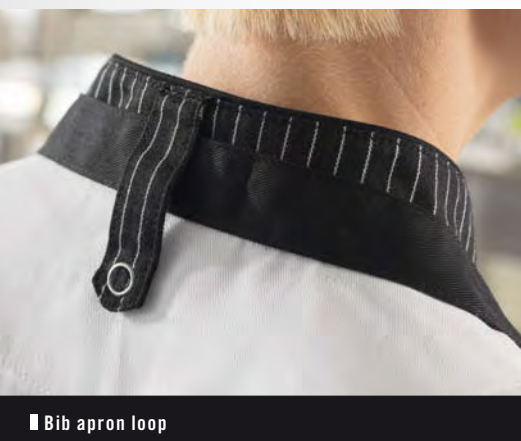

■ Bib apron loop



■ French cuff with woven stripes

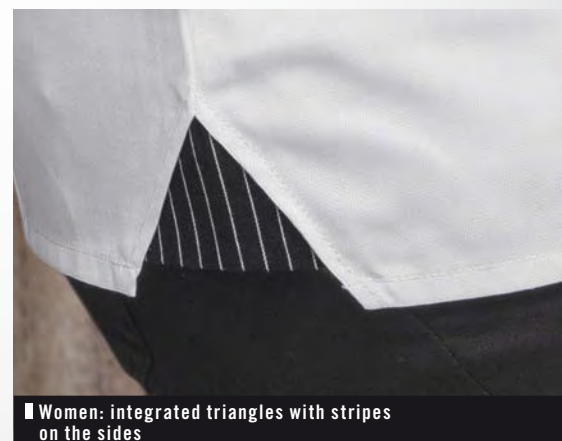

■ Women: integrated triangles with stripes on the sides

**NEW  
COLLECTION**



Men

Women



Men

Women

Chef jacket  
Vita  
Piece only  
**44<sup>99</sup>**



■ Delivery incl. ball buttons & button tab

■ Lightweight fabric

■ High wearing comfort

**1-2 Chef jacket Pascal**

High-quality chef jacket for women and men with woven stripe applications. Two large pockets on belly, sleeve pocket and bib apron loop in the neck. French cuff with press buttons, fold in the back for more free moving space. Closable due to covered press buttons. Women's model is slightly waisted. Men's model also has a recessed chest pocket.

Plain: 65% polyester, 35% cotton. 200 g/m<sup>2</sup>. 60 °C wash.

Striped: 100% cotton. 200 g/m<sup>2</sup>. 60 °C wash.

Back length women: 70 cm at size 36.

Back length men: 78 cm at size 50.

■ Color: 1-white, 2-black

■ Size women: 34, 36, 38, 40, 42, 44, 46, 48, 50, 52, 54, 56

■ Size men: 44, 46, 48, 50, 52, 54, 56, 58, 60, 62, 64, 66

Long sleeve women 120149 Piece: 39.99

Long sleeve men 120152 Piece: 39.99



**3-6 Chef jacket Vita**

Asymmetrical waisted women's chef jacket in full-ply cotton with contrast piping on collar, cuff, pocket and front edge. Incl. button tab and matching ball buttons.

100% cotton. 175 g/m<sup>2</sup>. 60 °C wash.

Back length: 76 cm at size 36.

■ Color: 3-white/black, 4-bordeaux/white, 5-black/white, 6-black/blackberry

■ Size: 34, 36, 38, 40, 42, 44, 46, 48, 50

Long sleeve 100943 Piece: 44.99



**7-8 Chef jacket Jogi**

Men's chef jacket made of high-quality, hard-wearing cotton with color-coordinated contrast piping, chest pocket and double french cuff. Incl. ball buttons. 5-buttonhole shape.

100% cotton. 225 g/m<sup>2</sup>. 60 °C wash.

Back length: 73 cm at size 50.

■ Color: 7-bordeaux/black, 8-black/bordeaux

■ Size: 44, 46, 48, 50, 52, 54, 56, 58, 60

Long sleeve 100440 Piece: 44.99



## PLAY OF COLORS

Chef jacket  
Ailin  
Piece only  
29<sup>99</sup>



4

9

► Bib apron Harry p. 123

Chef jacket  
Lorenzo  
Piece only  
32<sup>99</sup>



13



- Crease-resistant
- Hard-wearing



- 3 pockets with zipper

Chef jacket  
Emil  
Piece only  
**29<sup>99</sup>**



- Practical press button closure

**1 - 5 Chef jacket Ailin**

Long-sleeved women's chef jacket in easy-care blended quality that quickly transports moisture to the outside. With practical press button closure and ventilation eyelets under the arm.  
65% polyester, 35% cotton. 200 g/m<sup>2</sup>. 60 °C wash.  
Back length: 73 cm at size 36.  
■ Color: 1-white, 2-blackberry, 3-smoky blue, 4-taupe, 5-black  
■ Size: 34, 36, 38, 40, 42, 44, 46, 48, 50, 52, 54, 56  
Long sleeve 115418 Piece: 29.99

**6 - 10 Chef jacket Emil**

Long-sleeved men's chef jacket in easy-care blended quality that quickly transports moisture to the outside. With practical press button closure and ventilation eyelets under the arm.  
65% polyester, 35% cotton. 200 g/m<sup>2</sup>. 60 °C wash.  
Back length: 79 cm at size 50.  
■ Color: 6-white, 7-blackberry, 8-smoky blue, 9-taupe, 10-black  
■ Size: 44, 46, 48, 50, 52, 54, 56, 58, 60, 62, 64, 66  
Long sleeve 115420 Piece: 29.99

**11 - 14 Chef jacket Lorenzo**

Fashionable men's chef jacket in long sleeve with contrasting zipper at the front, chest pocket with contrast zipper and cuff in contrasting color.  
65% polyester, 35% cotton. 200 g/m<sup>2</sup>. 60 °C wash.  
Back length: 77 cm at size 50.  
■ Color: 11-white/black, 12-bordeaux/black, 13-black/white, 14-black/red  
■ Size: 44, 46, 48, 50, 52, 54, 56, 58, 60  
Long sleeve 101663 Piece: 32.99



LIGHTWEIGHT & CASUAL



Chef jacket  
Milan  
Piece only  
24<sup>99</sup>

▶ Apron Botero p. 35



■ Great value for money

■ Very lightweight & easy-care fabric

■ Incl. ball buttons & button tab

■ Practical 2-split upper arm pocket

**NEW  
COLLECTION**

Chef shirt  
Pirlo  
Piece only  
**24<sup>99</sup>**



5

Men



2

Women

■ Including button tabs & ball buttons



10



9

■ Practical chest pocket

■ Easy-iron

■ Fitting to chef trousers Colin p. 118

**1 - 6 Chef jacket Milan**

Chef jacket for women and men in several attractive colors. The lightweight polyester-cotton blended fabric promises wearing comfort even in hot temperatures. With two-split upper arm pocket. 5-buttonhole shape including ball buttons in color of the chef jacket. Easy-care and easy to iron. Choose between several sleeve styles: Long or 1/2 sleeve for men's jacket, long-, 3/4 or 1/2 sleeve for slightly waisted women's model.

65% polyester, 35% cotton. 160 g/m<sup>2</sup>. 60 °C wash.

Back length women: 73 cm at size 36.

Back length men: 78 cm at size 50.

■ Color: 1-white, 2-blackberry, 3-taupe, 4-coca, 5-grey, 6-black

■ Size women: 34, 36, 38, 40, 42, 44, 46, 48, 50, 52, 54, 56

■ Size men: 44, 46, 48, 50, 52, 54, 56, 58, 60, 62, 64, 66

Short sleeve women	120166	Piece: 24.99
3/4 sleeve women	120165	Piece: 25.99
Long sleeve women	120167	Piece: 26.99
Short sleeve men	120171	Piece: 24.99
Long sleeve men	120172	Piece: 26.99

**7 - 13 Chef shirt Pirlo**

Chef shirt for men in short sleeve with raglan sleeves, press button closure at the side on collar, contrast piping, 1 chest pocket, box pleat in the back and comfort slits on the side.

65% polyester, 35% cotton. 215 g/m<sup>2</sup>. 60 °C wash.

Back length: 73 cm at size 50.

■ Color: 7-white/rust, 8-white/smoky blue, 9-white/black, 10-black/mango, 11-black/red, 12-black/blackberry, 13-black/grey

■ Size: 44, 46, 48, 50, 52, 54, 56, 58, 60, 62, 64, 66

Short sleeve 100679 Piece: 24.99

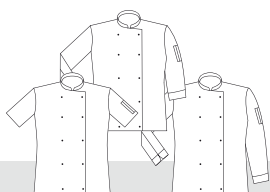

GREAT VALUE FOR MONEY

Chef jacket  
Samuel  
Piece only  
22<sup>99</sup>

1

8

▶ Apron Botero p. 35, ball buttons p. 124





**Chef jacket Aila**  
Piece from **19.99**



**Chef jacket Samuel**  
Piece from **19.99**

- Easy-care
- Hard-wearing
- With chest pocket

**1 - 4 Chef jacket Aila**

Easy-care women's chef jacket in 6-buttonhole style with chest pocket and contrast piping.

**White:** 65% polyester, 35% cotton. 215 g/m<sup>2</sup>. 95 °C wash.

**Colored piping:** 65% polyester, 35% cotton. 215 g/m<sup>2</sup>. 60 °C wash.

**Back length:** 73 cm at size 36.

■ **Color:** 1-white, 2-white/bordeaux, 3-white/blue, 4-white/black

■ **Size:** 34, 36, 38, 40, 42, 44, 46, 48, 50, 52, 54, 56

Short sleeve white	118757	Piece: 19.99
Short sleeve with piping	115436	Piece: 20.99
Long sleeve white	118758	Piece: 21.99
Long sleeve with piping	115435	Piece: 22.99

**5 - 8 Chef jacket Samuel**

Easy-care men's chef jacket in 6-buttonhole style with chest pocket, contrast piping and comfort slits in the back.

**White:** 100% cotton. 215 g/m<sup>2</sup>. 95 °C wash.

**Colored piping:** 100% cotton. 215 g/m<sup>2</sup>. 60 °C wash.

**Back length:** 73 cm at size 50.

■ **Color:** 5-white, 6-white/bordeaux, 7-white/blue, 8-white/black

■ **Size:** 44, 46, 48, 50, 52, 54, 56, 58, 60, 62, 64, 66

Short sleeve white	118761	Piece: 19.99
Short sleeve with piping	115433	Piece: 20.99
Long sleeve white	118762	Piece: 21.99
Long sleeve with piping	115434	Piece: 22.99



Chef jacket  
Paolo  
Piece only  
**19<sup>99</sup>**



Children's chef clothing Joli at [www.horeca.gr](http://www.horeca.gr)

**1 - 21 Chef jacket Paolo**

Men's chef jacket, short- and long sleeve, in easy-care blended quality, 5-buttonhole shape, including button tab at JOBELINE super price.

65% polyester, 35% cotton. 200 g/m<sup>2</sup>. 60 °C wash.

Back length: 79 cm at size 50.

■ Color short sleeve: 1-white, 2-mango, 3-rust, 4-blackberry, 5-smoky blue, 6-black

■ Color long sleeve: 7-white, 8-mango, 9-rust, 10-red, 11-bordeaux, 12-blackberry, 13-smoky blue, 14-blue, 15-navy, 16-lime, 17-moss, 18-taupe, 19-grey, 20-coca, 21-black

■ Size: 44, 46, 48, 50, 52, 54, 56, 58, 60, 62, 64, 66

Short sleeve 102379  
Long sleeve 100799

Piece: 18.99  
Piece: 19.99

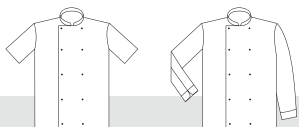

**NEW  
COLLECTION**



Chef jacket  
Pauline  
Piece only  
**19<sup>99</sup>**



Perfect for your embroidery



Customizing p. 140

**22 – 42 Chef jacket Pauline**

Women's chef jacket, short- and long sleeve, in easy-care blended quality, 5-buttonhole shape, including button tab at JOBELINE super price.

65% polyester, 35% cotton. 200 g/m<sup>2</sup>. 60 °C wash.

Back length: 73 cm at size 36.

■ Color short sleeve: 22-white, 23-mango, 24-rust, 25-blackberry, 26-smoky blue, 27-black

■ Color long sleeve: 28-white, 29-mango, 30-rust, 31-red, 32-bordeaux, 33-blackberry, 34-plum, 35-pink, 36-smoky blue, 37-navy, 38-lime, 39-taupe, 40-grey, 41-coca, 42-black

■ Size: 34, 36, 38, 40, 42, 44, 46, 48, 50, 52, 54, 56

Short sleeve 102813

Piece: 18.99

Long sleeve 100866

Piece: 19.99



22, 28 23, 29 24, 30 31 32 25, 33 34 35



26, 36 37 38 39 40 41 27, 42

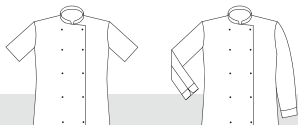

# MEN'S CHEF TROUSERS

**NEW  
COLLECTION**

Chef trousers  
Avito  
Piece only  
**39<sup>99</sup>**



Chef trousers  
Severin  
Piece only  
**44<sup>99</sup>**

**WERIN®**  
TEC LIGHT  
[WWW.WERIN-TEC.COM](http://WWW.WERIN-TEC.COM)



## 1 Chef trousers Severin

Black chef trousers for men in cargo style with straight cut leg. The lightweight, comfortable cotton-polyester blended fabric guarantees comfortable wearing even in hot temperatures. On the right thigh is a thermometer pocket and a flap for pens & Co. With two additional flaps for tea towel or kitchen utensils, belt loops and a comfortable elastic waistband in the back. 5-pocket style (two insertion pockets at the side, another small pocket on the right, two pockets on the back).

**58% cotton, 42% polyester. 180 g/m<sup>2</sup>. 60 °C wash.**

**Inseam length: 81 cm at size 50.**

■ **Color:** 1-black

■ **Size:** 44, 46, 48, 50, 52, 54, 56, 58, 60, 62, 64, 66

120169

Piece: 44.99



## 2 Chef trousers Avito

Classic chef trousers for men with comfortable elastic waistband. Patched thermometer pocket on right thigh, 2 insertion pockets on the side, hip pocket.

**65% polyester, 35% cotton. 240 g/m<sup>2</sup>. 60 °C wash.**

**Inseam length: 83 cm at size 50.**

■ **Color:** 2-black

■ **Size:** 44, 46, 48, 50, 52, 54, 56, 58, 60

117519

Piece: 39.99

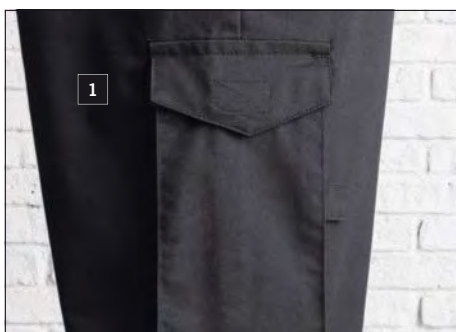

■ Practical thermometer pocket

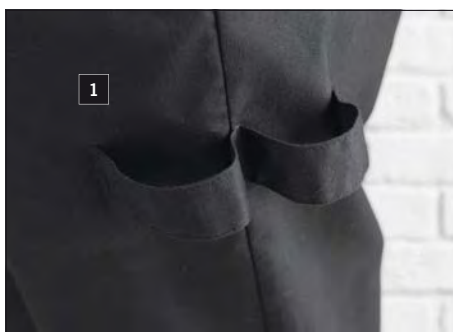

■ Flaps for kitchen utensils

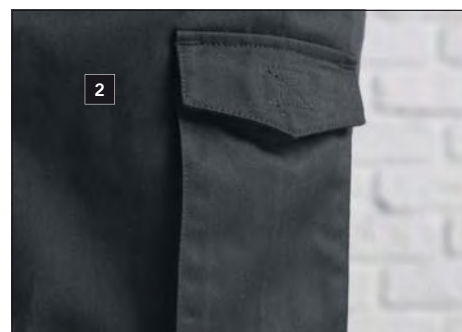

■ Thermometer pocket

KITCHEN



ELASTIC WAISTBAND & MESH



LEG VENTILATION

- Large pockets at the side
- Easy-care



WWW.WERIN-TEC.COM

Chef trousers  
Henry  
Piece only  
**59<sup>99</sup>**



3



WWW.WERIN-TEC.COM

Chef trousers  
Luke  
Piece only  
**49<sup>99</sup>**



4



6

### 3 Chef trousers Henry

Sporty functional men's chef trousers with elastic waistband in the back and velcro straps at the side for width adjustment. 2 zipped insertion pockets at the side, 1 hip pocket and knee darts. Mesh inserts for optimal ventilation above knee and in back area.

76% cotton, 24% polyester. 220 g/m<sup>2</sup>. 60 °C wash.

Inseam length: 83 cm at size 50.

■ Color: 3-graphite

■ Size: 44, 46, 48, 50, 52, 54, 56, 58, 60

115412

Piece: 59.99

### 4 Chef trousers Quentin

Modern cut chef trousers in houndstooth with knee darts and belt loops, 2 insertion pockets at the side and 2 patched hip pockets.

52% cotton, 48% polyester. 290 g/m<sup>2</sup>. 60 °C wash.

Inseam length: 82 cm at size 50.

■ Color: 4-houndstooth

■ Size: 44, 46, 48, 50, 52, 54, 56, 58, 60

115410

Piece: 49.99

### 5-6 Chef trousers Luke

Functional men's chef trousers made of high-quality and easy-care fabric. With Coolmax membrane for fastest possible transport of moisture away from the body into the fibers, for pleasant and dry wearing comfort. Adjustable waistband due to integrated rubber cord with cord stopper.

65% polyester, 35% cotton. 245 g/m<sup>2</sup>. 60 °C wash.

Inseam length: 83 cm at size 50.

■ Color: 5-graphite, 6-black

■ Size: 44, 46, 48, 50, 52, 54, 56, 58, 60

100453

Piece: 49.99

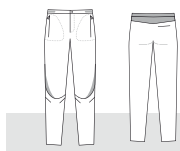

# CHEF TROUSERS

# MEN'S CHEF TROUSERS



▶ Fitting to chef shirt Pirlo p. 111



Chef trousers  
Colin  
Piece only

28<sup>99</sup>



Chef trousers  
Francis  
Piece only

28<sup>99</sup>

## 1-7 Chef trousers Colin

Men's chef trousers made of easy-care, hard-wearing blended fabric with contrast piping, 2 patched insertion pockets, hip pocket and pocket at the side with press button closure.

65% polyester, 35% cotton. 245 g/m<sup>2</sup>. 60 °C wash.

Inseam length: 80 cm at size 50.

■ Color: 1-black/white, 2-black/mango, 3-black/red, 4-black/blackberry, 5-black/smoky blue, 6-black/taupe, 7-black/grey

■ Size: 44, 46, 48, 50, 52, 54, 56, 58, 60

100864

Piece: 28.99

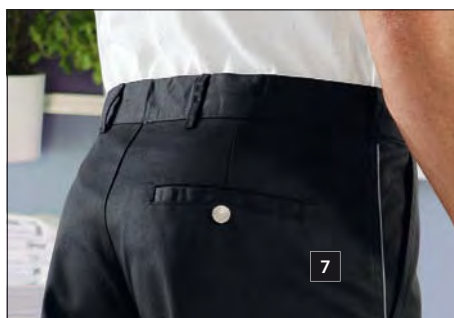

■ Hip pocket with press button closure

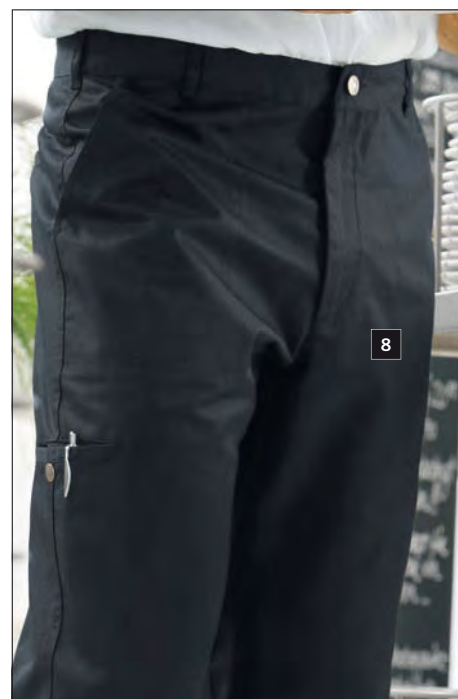

■ Practical pockets at the side with press button closure



■ Contrast piping





Chef trousers  
Liam  
Piece only  
**22<sup>99</sup>**

10

9

■ Practical elastic waistband



Chef trousers  
Holger  
Piece only  
**24<sup>99</sup>**

11

■ Elastic waistband inserts at the side



12

■ Practical elastic waistband



9

■ Insertion pockets at the side and hip pockets

**8 Chef trousers Francis**  
Men's chef trousers made of easy-care, hard-wearing blended fabric with straight cut, 2 patched insertion pockets, hip pocket and pocket at the side with press button closure.  
65% polyester, 35% cotton. 245 g/m<sup>2</sup>. 60 °C wash.  
Inseam length: 80 cm at size 50.  
■ Color: 8-black  
■ Size: 44, 46, 48, 50, 52, 54, 56, 58, 60, 62, 64, 66



101211

Piece: 28.99



**11 Chef trousers Holger**  
Men's chef trousers in houndstooth, with 2 pockets at the side, hip pocket, zipper and elastic waistband at the side at super JOBELINE price.  
100% cotton. 295 g/m<sup>2</sup>. 95 °C wash.  
Inseam length: 84 cm at size 50.  
■ Color: 11-houndstooth  
■ Size: 44, 46, 48, 50, 52, 54, 56, 58, 60



100525

Piece: 24.99



**9 - 10 Chef trousers Liam**  
Trousers with elastic waistband in plain with integrated cord, 2 insertion pockets at the side and 2 patched hip pockets.  
65% polyester, 35% cotton. 240 g/m<sup>2</sup>. 60 °C wash.  
Inseam length: 84 cm at size 50.  
■ Color: 9-white, 10-black  
■ Size: 44, 46, 48, 50, 52, 54, 56, 58, 60, 62, 64, 66



100944

Piece: 22.99



**12 Chef trousers Nathan**  
Trousers with elastic waistband in houndstooth with integrated cord, 2 insertion pockets at the side and 2 patched hip pockets.  
100% cotton. 240 g/m<sup>2</sup>. 60 °C wash.  
Inseam length: 84 cm at size 50.  
■ Color: 12-houndstooth  
■ Size: 44, 46, 48, 50, 52, 54, 56, 58, 60, 62, 64, 66

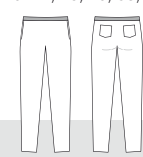

115409

Piece: 19.99



**NEW  
COLLECTION**

**WOMEN'S CHEF TROUSERS**



Chef trousers  
Severin  
Piece only  
**44<sup>99</sup>**



WWW.WERIN-TEC.COM



Chef trousers  
Avito  
Piece only  
**39<sup>99</sup>**

- Particularly lightweight fabric
- Easy-iron
- Several pockets

- Patched thermometer pocket on leg
- Hard-wearing
- Comfortable elastic waistband in the back

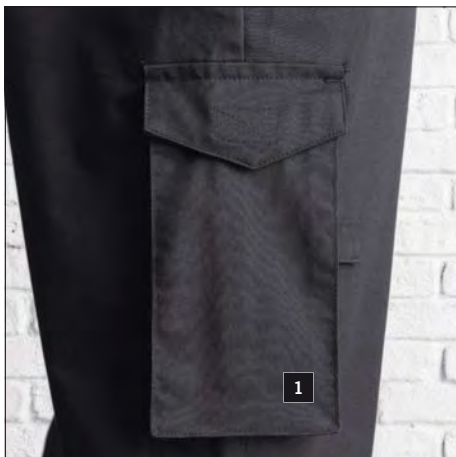

■ Thermometer pocket incl. flap for pen

**1 Chef trousers Severin**

Black chef trousers for women in cargo style with straight cut leg. The lightweight, comfortable cotton-polyester blended fabric guarantees comfortable wearing even in hot temperatures. On the right thigh is a thermometer pocket and a flap for pens & Co. With two additional flaps for tea towel or kitchen utensils, belt loops and a comfortable elastic waistband in the back. 5-pocket style (two pockets at the side, another small pocket on the right, two pockets on the back).

**58% cotton, 42% polyester. 180 g/m<sup>2</sup>. 60 °C wash.**

**Inseam length: 78 cm at size 36.**

■ Color: 1-black

■ Size: 34, 36, 38, 40, 42, 44, 46, 48, 50, 52, 54, 56

120162

Piece: 44.99



**2 Chef trousers Avito**

Classic chef trousers for women with comfortable elastic waistband. Patched pocket on right thigh, 2 insertion pockets at the side, 1 hip pocket with piping.

**65% polyester, 35% cotton. 240 g/m<sup>2</sup>. 60 °C wash.**

**Inseam length: 82 cm at size 36.**

■ Color: 2-black

■ Size: 34, 36, 38, 40, 42, 44, 46, 48, 50

117518

Piece: 39.99







**Chef trousers  
Cosma  
Piece only  
49<sup>99</sup>**

3



**Chef trousers  
Sandra  
Piece only  
28<sup>99</sup>**

5

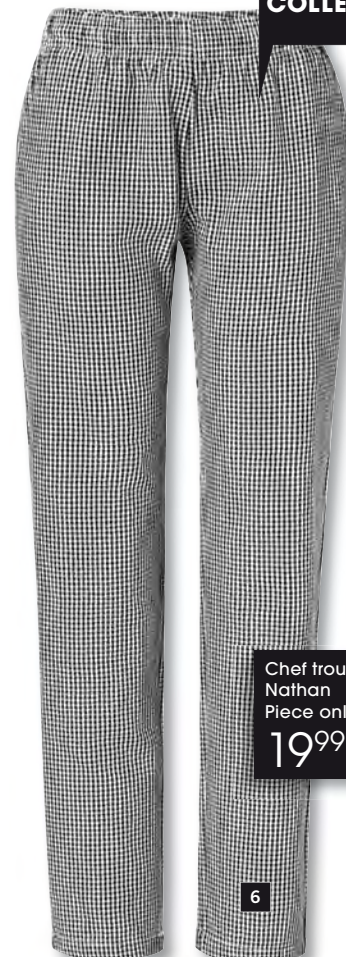

**Chef trousers  
Nathan  
Piece only  
19<sup>99</sup>**

6

- Fast-drying
- Insertion pockets at the side
- Easy-iron



5

■ Practical pockets

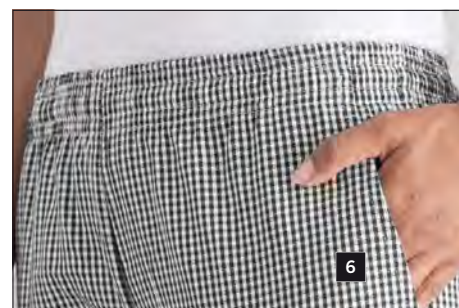

6

■ Comfortable elastic waistband

**3 - 4 Chef trousers Cosma**

Functional women's chef trousers made of high-quality and easy-care fabric. With Coolmax membrane for fastest possible transport of moisture away from the body into the fibers, for pleasant and dry wearing comfort. Adjustable waistband with integrated rubber cord with cord stopper.

65% polyester, 35% cotton. 245 g/m<sup>2</sup>. 60 °C wash.

Inseam length: 80 cm at size 36.

■ Color: 3-graphite, 4-black

■ Size: 34, 36, 38, 40, 42, 44, 46, 48, 50, 52, 54, 56

100971

Piece: 49.99

**5 Chef trousers Sandra**

Women's chef trousers in houndstooth with pleats, elastic waistband in the back, 2 pockets at the side and one hip pocket.

100% cotton. 295 g/m<sup>2</sup>. 95 °C wash.

Inseam length: 80 cm at size 36.

■ Color: 5-houndstooth

■ Size: 34, 36, 38, 40, 42, 44, 46, 48, 50

100249

Piece: 28.99

**6 Chef trousers Nathan**

Trousers with elastic waistband in houndstooth with integrated cord, 2 pockets at the side and 2 patched hip pockets.

100% cotton. 240 g/m<sup>2</sup>. 60 °C wash.

Inseam length: 80 cm at size 36.

■ Color: 6-houndstooth

■ Size: 34, 36, 38, 40, 42, 44, 46, 48, 50, 52, 54, 56

120197

Piece: 19.99



VARIETY OF COLORS

**NEW**  
COLLECTION



Apron Malio  
Piece from  
**4.33**

**!** Save money: New in practical pack of 3!



**1 - 5 Apron Malio**

High-quality apron with solid fabric ribbons in pack of 3.  
65% polyester, 35% cotton. 60 °C wash.

■ Color: 1-white, 2-red, 3-bordeaux, 4-taupe, 5-black

Size: 45x80 cm (LxW)	120074	Pack of 3: 12.99 Piece: 4.33
Size: 60x80 cm (LxW)	120075	Pack of 3: 13.99 Piece: 4.66
Size: 85x100 cm (LxW)	120072	Pack of 3: 14.99 Piece: 4.99
Size: 95x100 cm (LxW)	120073	Pack of 3: 15.99 Piece: 5.33
Size: 95x120 cm (LxW)	118865	Pack of 3: 16.99 Piece: 5.66



**NEW  
COLLECTION**

- Practical pack of 3
- Easy-care

- Comfortable on skin due to woven structure on the back



6

Bib apron Harry  
Piece only  
**6.66**



8

Bib apron Bodo  
Piece only  
**12.99**



13

Bib apron Lionel  
Piece only  
**10.99**



34

Bib apron Faro  
Piece only  
**9.99**

**6 Bib apron Harry**

Bib apron made of cotton twill in pack of 3.

100% cotton. 60 °C wash.

■ Color: 6-black

Size: 110x80 cm (LxW) 118866

Pack of 3: 19.99

Piece: 6.66

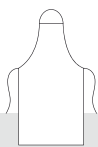

**9 – 22 Bib apron Lionel**

Bib apron with clip on neckband for adjustable width and outer pen- and belly pocket.

65% polyester, 35% cotton. 60 °C wash.

■ Color: 9-white, 10-mango, 11-rust, 12-red, 13-bordeaux, 14-blackberry, 15-plum, 16-lime, 17-smoky blue, 18-taupe, 19-coca, 20-grey, 21-graphite, 22-black

Size: 88x77 cm (LxW) 101003

Piece: 10.99



**23 – 35 Bib apron Faro**

Bib apron with adjustable neckband, inside pocket and 2 patched pen pockets.

65% polyester, 35% cotton. 60 °C wash.

■ Color: 23-white, 24-mango, 25-red, 26-bordeaux, 27-blackberry, 28-lime, 29-moss, 30-blue, 31-navy, 32-taupe, 33-coca, 34-grey, 35-black

Size: 98x77 cm (LxW) 100491

Piece: 9.99



**7 – 8 Bib apron Bodo**

Washable bib apron with easy-care grosgrain ribbons and adjustable neckband. The mesh lining on the inside ensures a comfortable fit. Available in black or white.

100% PVC. Hand wash.

■ Color: 7-white, 8-black

Size: 110x80 cm (LxW) 120186

Piece: 12.99



7

8



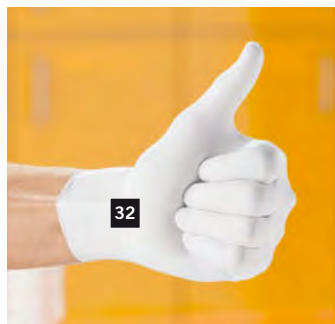

T-shirt Charly  
Piece only  
**999**

### 1 - 30 Ball buttons

Suitable for all chef jackets in our range. You get the ball buttons in a pack of 12 each.

■ **Color plain:** 1-white, 2-yellow, 3-mango, 4-orange, 5-rust, 6-red, 7-bordeaux, 8-blackberry, 9-plum, 10-pink, 11-smoky blue, 12-turquoise, 13-blue, 14-dark blue, 15-lime, 16-moss, 17-green, 18-taupe, 19-coca, 20-grey, 21-black

■ **Color plain shiny:** 22-gold, 23-silver

■ **Color plain flat:** 24-black

■ **Color motif:** 25-football, 26-skull

■ **Color Italy:** 27-white/red/green

■ **Color flat metallic:** 28-copper, 29-silver, 30-gold

Plain	100972	Pack of 12: 3.99
Plain shiny	100972	Pack of 12: 6.49
Plain flat	101766	Pack of 12: 3.99
Motif football	101099	Pack of 12: 6.49
Motif skull	101269	Pack of 12: 6.49
Italy	101098	Pack of 12: 6.49
Flat metallic	101766	Pack of 12: 7.99

### 31 Button tab

Button tab with or without white fabric buttons. Buttonhole tabs washable at 95 °C.

■ **Color:** 31-white

5 buttonholes (without buttons)	100216	Pair: 2.49
6 buttonholes (without buttons)	100217	Pair: 2.49
Row of 6 fabric buttons (with buttons)	100218	Pair: 7.99

### 32 - 33 Disposable gloves

Allergy-free gloves made of nitrile, that adapts perfectly to the hand due to its high elasticity. The glove is oil-, grease- and chemical resistant.

100% nitrile.

■ **Color:** 32-white, 33-black

■ **Size:** S, M, L, XL

117218 Pack of 100: 13.99  
Piece: 0.14

### 34 - 35 T-shirt Charly

T-shirts in basic form for men and women.

100% cotton. 40 °C wash.

Back length: 62 cm at size M.

■ **Color:** 34-white, 35-black

■ **Size:** S, M, L, XL, 2XL, 3XL, 4XL

Short sleeve 100612 Piece: 9.99



### 36 Hair ribbon Curly

Hair ribbon made of jersey with comfortable elastic band. 65% polyester, 35% cotton. 30 °C delicate wash.

■ **Color:** 36-black

117553 Piece: 5.99



### 37 - 38 Steward hat Willy

Hard-wearing steward hat with velcro for size adjustment.

White: 100% cotton. 95 °C wash.

Black: 65% polyester, 35% cotton. 60 °C wash.

■ **Color:** 37-white, 38-black

White 100250 Piece: 5.99  
Black 118747 Piece: 5.99



white:

black:

### 39 - 40 Chef hat Franz

Hard-wearing chef hat with velcro for individual size adjustment.

65% polyester, 35% cotton. 60 °C wash.

■ **Color:** 39-white, 40-black

100416 Piece: 8.99



### 41 - 50 Scarf Max

Hard-wearing, triangular scarf.

65% polyester, 35% cotton. 60 °C wash.

■ **Color:** 41-white, 42-rust, 43-red, 44-bordeaux, 45-plum,

46-smoky blue, 47-taupe, 48-grey, 49-graphite,

50-black

Size: 101x72x72 cm (LxW) 101140 Pack of 3: 11.97  
Piece: 3.99



Hair ribbon  
Curly  
Piece only  
**5<sup>99</sup>**



Bandana  
Piece from  
**5<sup>99</sup>**

Baseball cap  
Jack  
Piece only  
**5<sup>49</sup>**



Bandana: Detailed view on terry band at forehead inside

**51 - 66 Bandana**  
Headwear with terry band on forehead inside.  
Colored: 100% cotton. 60 °C wash.  
Denim: 100% cotton. 40 °C wash.  
■ Color: 51-white, 52-mango, 53-rust, 54-red, 55-bordeaux, 56-blackberry, 57-plum, 58-smoky blue, 59-blue, 60-lime, 61-taupe, 62-coca, 63-grey, 64-graphite, 65-black, 66-denim

Colored	100925	Piece: 5.99
Denim	115658	Piece: 12.99

colored: denim:

**67 - 70 Bandana long**  
Headwear for tying of long hair.  
100% cotton. 60 °C wash.  
■ Color: 67-white, 68-plum, 69-taupe, 70-black

	115639	Piece: 9.99
--	--------	-------------

**71 - 79 Bonnet Scull**  
Bonnet with airy mesh insert and velcro closure for individual size adjustment.  
65% polyester, 35% cotton. 60 °C wash.  
■ Color: 71-white, 72-rust, 73-bordeaux, 74-plum, 75-smoky blue, 76-taupe, 77-grey, 78-graphite, 79-black

	115877	Piece: 5.99
--	--------	-------------

**80 - 85 Baseball cap Jack**  
Baseball cap in different colors. Size adjustment possible.  
100% cotton. Hand wash.  
■ Color: 80-white, 81-red, 82-bordeaux, 83-blue, 84-navy, 85-black

	100713	Piece: 5.49
--	--------	-------------

# ACCESSORIES

# CLASSIC LOOK

- Sweat absorbing special lining
- Exchangeable insole
- Antistatic
- Anti-slip sole
- Robust leather

Chef shoe  
Kiu  
Pair from  
**69<sup>99</sup>**



### 1 - 2 Chef shoe Kiu

Chef shoe for women and men made of leather, with sweat absorbing Sanitized® treated special lining. Anti-slip and anti-static PU sole and reflective stripes. Exchangeable insoles. Available with and without steel caps.

Upper material: **Leather.**

■ Color: 1-white, 2-black

■ Size: 35, 36, 37, 38, 39, 40, 41, 42, 43, 44, 45, 46, 47, 48

Without steel cap 100797 Pair: 69.99

With steel cap 119270 Pair: 74.99



### 3 - 4 Chef clogs Salerno

Clogs for women and men made of leather, with fixed heel straps, adjustable instep straps and non-slip rubber outsole.

Upper material and inner sole: **Leather.**

■ Color: 3-white, 4-navy

■ Size: 36, 37, 38, 39, 40, 41, 42, 43, 44, 45, 46, 47

100441 Pair: 52.99

Chef clogs  
Salerno  
Pair only  
**52<sup>99</sup>**



### 5 - 6 Chef clogs Jamaica

Women's and men's clogs made of genuine leather in flat design, with Sanitized® treated special lining. TÜV-tested safety! These shoes offer best running comfort. Rearwards foldable and adjustable heel strap, non-slip sole and ventilation hole.

Upper material and inner sole: **Leather.**

■ Color: 5-white, 6-black

■ Size: 37, 38, 39, 40, 41, 42, 43, 44, 45, 46

100317 Pair: 42.99

Chef clogs  
Jamaica  
Pair only  
**42<sup>99</sup>**



■ Anatomically shaped footbed

■ Anti-slip sole



Chef clogs  
Haiti  
Pair only  
**42<sup>99</sup>**



■ Non-slip sole

**7-8 Chef clogs Haiti**

Clogs made of genuine leather in flat design. TÜV-tested safety! Rearwards foldable and adjustable heel straps offer best running comfort.

Upper material and inner sole: Leather.

■ Color: 7-white, 8-black

■ Size: 37, 38, 39, 40, 41, 42, 43, 44, 45, 46

100315

Pair: 42.99

**9 Ergo socks**

Ergonomically shaped compression socks for women and men with medically perfectly matched pressure curve along the calf for improved regeneration after a long period of standing, increased stabilization of joints and muscles as well as more endurance and performance. Please measure calf circumference at the strongest point and read the appropriate size from the table.

85% polyamide, 15% spandex. 40 °C delicate wash.

■ Color: 9-black

■ Size women: 3

■ Size men: 3, 4, 5

Women 117569

Pair: 39.99

Men 117570

Pair: 39.99



Socks  
Ergo socks  
Pair only  
**39<sup>99</sup>**



■ More energy, endurance and performance

■ Injury prevention

■ Stabilization of joints/muscles

■ Increased coordination

■ Improved regeneration

**Sock size**  
Please measure calf circumference at the strongest point and read appropriate size from the table.

Calf circumference in cm	32 - 39	39 - 44	45 - 50
Women	3	-	-
Men	3	4	5

# SHOES & SOCKS

Simply feel comfortable

# WELLNESS & CARE

Hard-wearing, breathable and comfortable: This is how working clothes have to be for Wellness & Care. JOBELINE clothes are additionally stylish, look and feel are perfectly matched.

1

1

Large patched pocket with integrated cell phone pocket



**NEW  
COLLECTION**



Smock  
Veda  
Piece only  
**24<sup>99</sup>**

- Non-iron
- Fast-drying
- Large pockets
- Easy-care seersucker

### 1-3 Smock Veda

Smock made of easy-care seersucker material with 2 large patched pockets including integrated cell phone pocket on the right and chest pocket. Consistently buttoned.

60% polyester, 40% cotton. 60 °C wash.

Back length: 73 cm at size 36.

■ Color: 1-blue/white, 2-white/blackberry, 3-white/taupe

■ Size: 34, 36, 38, 40, 42, 44, 46, 48, 50, 52, 54

Short sleeve, striped 117547 Piece: 24.99

Short sleeve, white with piping 120132 Piece: 24.99



## IT DOES NOT ALWAYS HAVE TO BE WHITE

Being functionally dressed and looking good at the same time: Professionals desire this from work wear for wellness and care facilities or doctors' surgeries. Because only those who feel comfortable can create comfortable atmosphere for others.

Smocks, trousers and shirts of JOBELINE meet these requirements perfectly and are besides fashionable: In classic white, but also in trendy colors and trendy patterns. Or you can personalize the clothing and bring color to your outfits.

FLUENT & SOFT

Smock  
Allegra  
Piece only  
**34<sup>99</sup>**

1

■ Excellent moisture absorption

■ High wearing comfort due to polyester-stretch

■ Smooth and soft grip

WELLNESS & CARE



1



2

Smock Avena  
Piece only  
**29<sup>99</sup>**

- Excellent moisture absorption
- High wearing comfort due to polyester-stretch
- Smooth and soft grip

**TENCEL:  
NATURALLY GOOD**

Tencel is a lyocell fiber from the company Lenzing. It is produced of the raw material wood through a particularly environmentally friendly process. Tencel fibers have high dry- and wet strength, are soft and absorb moisture very well. Textiles made of this material have a silk-like, smooth grip with a fluent case and are very crease-resistant.

**1 Smock Allegra**

Modern smock with stand-up collar and practical zipper in the front. Circular narrow contrast piping in taupe on collar, on sleeve edges and on zipper. 2 large patched pockets on left and right hip.

55% lyocell (Tencel), 45% polyester-stretch. 60 °C wash.

Back length: 70 cm at size 36.

■ Color: 1-white/taupe

■ Size: 34, 36, 38, 40, 42, 44, 46, 48, 50, 52, 54

Short sleeve 117548 Piece: 34.99



**2 Smock Avena**

Elegant wrap top in kimono look. Individually adjustable in width and for binding with long bands at waist. Circular edge and bands in contrasting taupe.

55% lyocell (Tencel), 45% polyester-stretch. 60 °C wash.

Back length: 70 cm at size 36.

■ Color: 2-white/taupe

■ Size: 34, 36, 38, 40, 42, 44, 46, 48

Short sleeve 117549 Piece: 29.99



**SMOCKS**

**NEW**  
COLLECTION

Smock  
Veda  
Piece only  
**24<sup>99</sup>**

3

2

■ Non-iron

■ Fast-drying

■ Large patched pockets with  
integrated cell phone pocket

■ Easy-care seersucker

► Jeans Dover p. 137

Smock  
Kaya  
Piece only  
**24<sup>99</sup>**

Smock  
Alina  
Piece only  
**22<sup>99</sup>**



■ Large patched pockets

■ Practical roll-up sleeves

**1-3 Smock Veda**

Smock made of easy-care seersucker material with 2 large patched pockets including integrated cell phone pocket on the right and chest pocket. Consistently buttoned.

60% polyester, 40% cotton. 60 °C wash.  
Back length: 73 cm at size 36.

■ Color: 1-blue/white, 2-white/blackberry, 3-white/taupe  
■ Size: 34, 36, 38, 40, 42, 44, 46, 48, 50, 52, 54

Short sleeve, striped 117547 Piece: 24.99  
Short sleeve, white with piping 120132 Piece: 24.99



**4 Smock Kaya**

Smock with V-neck, 2 large patched pockets, consistently buttoned.

65% polyester, 35% cotton. 60 °C wash.  
Back length: 73 cm at size 36.

■ Color: 4-blue/white  
■ Size: 34, 36, 38, 40, 42, 44, 46, 48, 50, 52, 54

Sleeveless 117550 Piece: 24.99



**5 Smock Alina**

Striped smock with rolled up sleeves and 3 patched pockets. Consistently buttoned.

65% polyester, 35% cotton. 60 °C wash.  
Back length: 85 cm at size 36.

■ Color: 5-blue/white  
■ Size: 34, 36, 38, 40, 42, 44, 46, 48, 50, 52, 54

3/4 sleeve 100631 Piece: 22.99



Chasuble  
Heike  
Piece only  
22<sup>99</sup>

3

■ Large pockets

■ Easy-care & durable

► Polo shirt Cato p. 37, Trousers Mandy p. 137

Smock  
Erika  
Piece only  
22<sup>99</sup>

5

► Shirt Double p. 41, Trousers Rina p. 136



2



6



7

Smock  
Nadja  
Piece only  
**19.99**

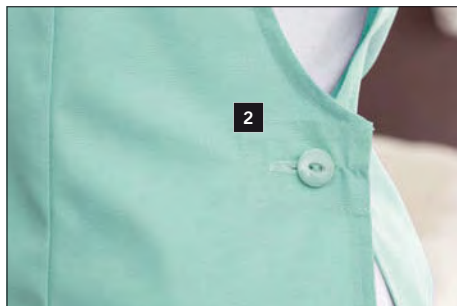

2

■ Button closure on the side

■ Durable, robust material

■ 2 large pockets

■ Easy-care

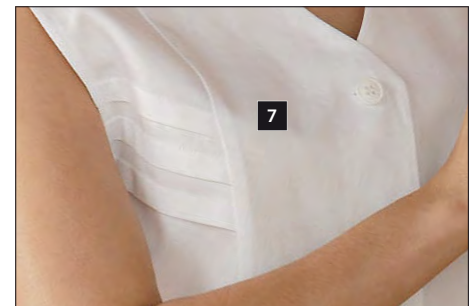

7

■ Decorative piping under the shoulder

### 1-3 Chasuble Heike

Attractive chasuble with decorative piping, 2 pockets and button closure on the side.

White: 100% cotton. 95 °C wash.

Colored: 65% polyester, 35% cotton. 60 °C wash.

Back length: 78 cm at size 36.

■ Color: 1-white, 2-green, 3-blue

■ Size: 34, 36, 38, 40, 42, 44, 46, 48, 50, 52, 54

Sleeveless, white 119266 Piece: 22.99

Sleeveless, colored 100684 Piece: 22.99

### 4-6 Smock Erika

Smock with color coordinated application, V-neck and 2 pockets.

White: 100% cotton. 95 °C wash.

Colored: 65% polyester, 35% cotton. 60 °C wash.

Back length: 73 cm at size 36.

■ Color: 4-white, 5-green, 6-blue

■ Size: 34, 36, 38, 40, 42, 44, 46, 48, 50, 52, 54

Sleeveless, white 119265 Piece: 22.99

Sleeveless, colored 100685 Piece: 22.99

### 7 Smock Nadja

Smock with V-neck, 2 patched pockets and decorative piping under the shoulder. Consistently buttoned.

100% cotton. 95 °C wash.

Back length: 75 cm at size 36.

■ Color: 7-white

■ Size: 34, 36, 38, 40, 42, 44, 46, 48, 50, 52, 54

Sleeveless 100248 Piece: 19.99



1

2

3



white: 95°

colored: 60°



4

5

6



white: 95°

colored: 60°

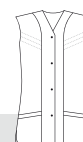



Trousers  
Rina  
Piece only  
**24<sup>99</sup>**



- With 5 pockets
- Practical elastic waistband in the back

**1 - 2 Trousers Rina**

Women's trousers in 5-pocket style with elastic band on the side and straight cut leg.

65% polyester, 35% cotton. 218 g/m<sup>2</sup>. 60 °C wash.

Inseam length: 80 cm at size 36.

■ Color: 1-white, 2-black

■ Size: 34, 36, 38, 40, 42, 44, 46, 48, 50

100904

■ Piece: 24.99



**3 Wellness shoe Solin**

Wellness shoe for men and women with strong EVA cap for more protection and non-slip outsole.

Ethylene vinyl acetate.

■ Color: 3-white

■ Size: 36, 37, 38, 39, 40, 41, 42, 43, 44, 45, 46

101618

■ Pair: 39.99





Men

5



Women

4

Jeans  
Dover  
Piece only  
**46<sup>99</sup>**



7

Trousers  
Adina  
Piece only  
**21<sup>99</sup>**



8

■ With share of spandex for ideal free moving space

■ With 5 pockets

■ Available in 3 colors

■ With cargo pocket on leg

■ Practical elastic waistband

■ Comfortable fit

■ Practical elastic waistband

#### 4-6 Jeans Dover

Jeans for men and women. Women's jeans: narrow cut leg, 2 round front pockets, 2 patched hip pockets, 6 belt loops, zipper in front center. Men's jeans: straight cut leg, 5 belt loops, 2 round front pockets, 2 patched hip pockets, zipper in front center.

White & black: 97% cotton, 3% spandex. 60 °C wash.

Denim: 98% cotton, 2% spandex. 40 °C wash.

Inseam length women: 81 cm at size 36.

Inseam length men: 82 cm at size 50.

■ Color: 4-white, 5-black, 6-denim

■ Size women: 34, 36, 38, 40, 42, 44, 46, 48, 50

■ Size men: 44, 46, 48, 50, 52, 54, 56, 58, 60

Women, white & black 117522

Piece: 46.99

Men, white & black 101716

Piece: 46.99

Women, denim 119268

Piece: 46.99

Men, denim 119269

Piece: 46.99

#### 7 Trousers Mandy

Women's trousers with elastic waistband and patched cargo pocket.

100% cotton. 60 °C wash.

Inseam length: 80 cm at size 36.

■ Color: 7-white

■ Size: 34, 36, 38, 40, 42, 44, 46, 48, 50, 52, 54, 56

100331

Piece: 22.99

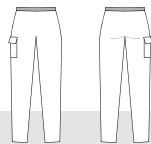

60°

#### 8-9 Trousers Adina

Easy-care women's trousers made of viscose with straight cut leg, comfortable elastic waistband with integrated cord.

95% viscose, 5% spandex. 40 °C wash.

Inseam length: 81 cm at size S.

■ Color: 8-white, 9-black

■ Size: XS, S, M, L, XL

115355

Piece: 21.99



40°



white & black:

60°

denim:

40°

# TROUSERS

## Product references



Easy to iron



Light weight

Particularly light products weighing less than 200 g / m<sup>2</sup>.

## Cleaning



Normal wash



Delicate wash



Hand wash



Dry-cleaners

Of course, you want to enjoy your new JOBELINE products for a long time. That's exactly what we want, too. That's why we do not take every product into our range. Any product must provide highest quality. In order to guarantee that, we constantly check our high quality criteria and standards.

And you can also do something: Please note the washing and care instructions as well as the indicated maximum temperatures. Many JOBELINE products are washable at 60 °C, sometimes even boil-proof and chlorine resistant, depending on the indication in the textile. These temperatures keep your laundry clean and hygienic.

Hardly anything is as annoying as white shirts that are suddenly pink. That is why it is not only important in gastronomy to sort your laundry and wash similar colors together. Never mix white laundry with colored laundry. Do not put too much laundry in your washing machine. This helps you to avoid unnecessary wrinkling and can often save you from ironing. For colored laundry use a detergent without bleach. Quite normal and no cause for concern: all products can shrink up to 3%.

You need more information about washing and care? Have a look at [www.horeca.gr](http://www.horeca.gr).



### Sock sizes

Please measure your calf circumference at the strongest point. Then take the appropriate size from the table.

Calf circumference in cm	32 - 39	39 - 44	45 - 50
Women	3	–	–
Men	3	4	5

## Women

Order size	International size	2 Chest	3 Waist	4 Hip
34	XS	78 - 81	64 - 66	88 - 91
36	S	82 - 85	67 - 70	92 - 95
38	S	86 - 89	71 - 74	96 - 98
40	M	90 - 93	75 - 78	99 - 101
42	M	94 - 97	79 - 82	102 - 104
44	L	98 - 102	83 - 87	105 - 108
46	L	103 - 107	88 - 93	109 - 112
48	XL	108 - 113	94 - 99	113 - 116
50	XL	114 - 119	100 - 106	117 - 121
52	2XL	120 - 125	107 - 112	122 - 126
54	2XL	126 - 131	113 - 119	127 - 132
56	3XL	132 - 137	120 - 126	133 - 138

## Men

Order size	International size	2 Chest	3 Waist	5 Inseam
42		82 - 85	70 - 73	77 - 79
44	S	86 - 89	74 - 77	78 - 80
46	S	90 - 93	78 - 81	79 - 81
48	M	94 - 97	82 - 85	80 - 82
50	M	98 - 101	86 - 89	81 - 83
52	L	102 - 105	90 - 94	82 - 84
54	L	106 - 109	95 - 99	83 - 85
56	XL	110 - 113	100 - 104	84 - 86
58	XL	114 - 117	105 - 109	85 - 87
60	2XL	118 - 121	110 - 114	86 - 88
62	2XL	122 - 125	115 - 119	87 - 89
64	3XL	126 - 129	120 - 124	88 - 90
66	3XL	130 - 133	125 - 129	89 - 91
68	4XL	134 - 137	130 - 134	90 - 92
70	4XL	138 - 141	135 - 139	91 - 93
72	5XL	142 - 145	140 - 144	92 - 94
74	5XL	146 - 149	145 - 149	93 - 95

### Men's shirts

Chest and waist size make the measurement of the shirts.

1 Collar = order size	37	38	39	40	41	42
2 Chest	90 - 93		98 - 101		106 - 109	
3 Waist	78 - 81		86 - 89		95 - 99	
1 Collar = order size	43	44	45	46	47	48
2 Chest	114 - 117		122 - 125		130 - 133	
3 Waist	105 - 109		115 - 119		125 - 129	



Your order size can be found if you compare your measured values of your body with the sizes in the tables.

# FOR THE PERFECT FIT

## 1 Collar

Measure the neck circumference loosely below the larynx.

## 2 Chest

Measure the strongest point horizontally around the chest.

## 3 Waist

Measure loosely at the narrowest point of the upper body, such as on belly button height.

## 4 Hip

Measure at the widest point of the buttock when dressed.

## 5 Inseam

Measure from crotch down to the floor.

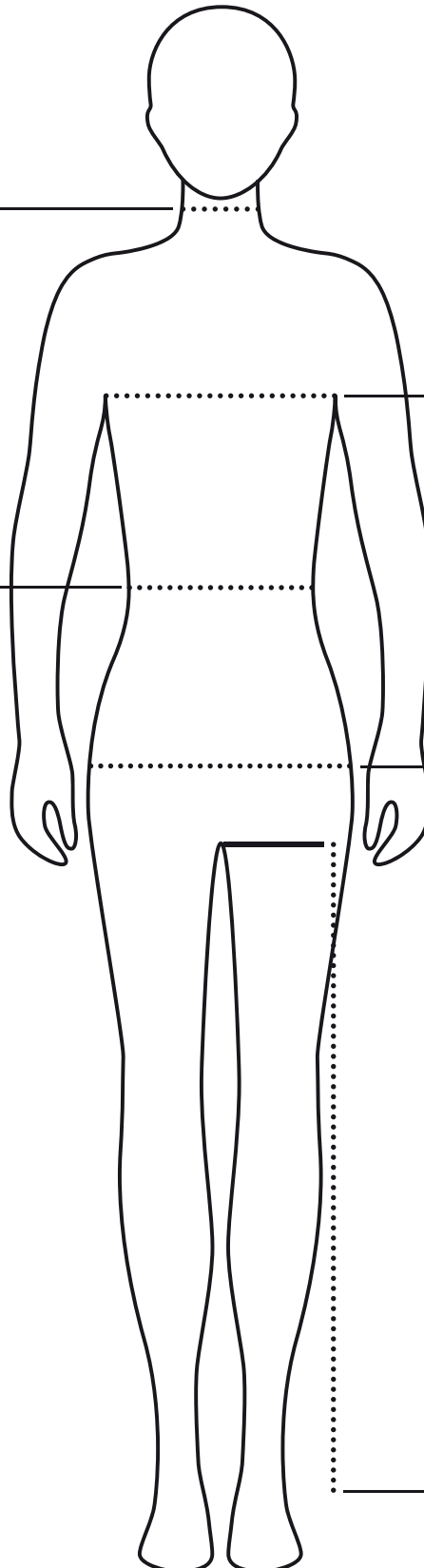

## READY IN ONLY FOUR STEPS

### 1. STEP

#### CHOOSE PRODUCT

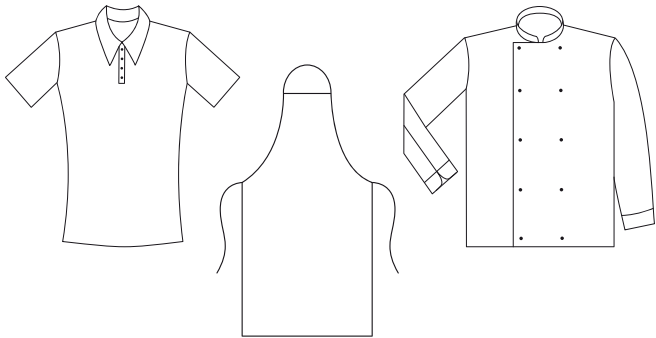

**Choose your favorite.** Nearly every product is customizable. We are happy to assist you in your decision-making. You have no logo or your previous logo no longer meets your requirements? Then use our individual logo creation. More information at [www.horeca.gr](http://www.horeca.gr)

### 2. STEP

#### CHOOSE POSITION

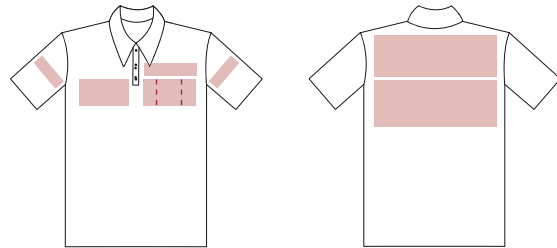

Examples for positionings

Choose the position on your desired product. Some examples of positionings can be found in the sketch above.

We are happy to advice you by phone at **+49 8272/807 447** or online at [www.horeca.gr](http://www.horeca.gr)

## CUSTOMIZING TYPE

### LOGO OR EMBLEM EMBROIDERY

- High-quality appearance
- **Great value for money**
- **Quick realization:** Production within 10 working days\*
- Free logo optimization and adaption
- **Large color selection**
- Embroidery at chest pocket possible
- **Durable**
- **Boil-proof** at 95 °C
- **No minimum order quantity**



\* If goods are in stock and order clarity prevails.

### LOGO OR EMBLEM PRINT

- Realization on nearly all articles
- **No minimum order quantity**
- **Modern appearance** of your house
- Shining colors
- **Color gradients** possible
- **Durable**
- High opacity
- Flexo printing **washable up to 60 °C**
- Screen printing **washable up to 40 °C**



### 3. STEP

## CHOOSE TYPE OF CUSTOMIZING

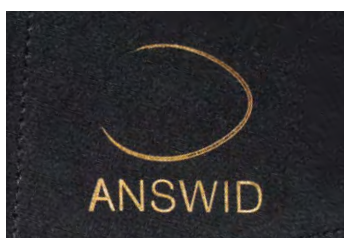
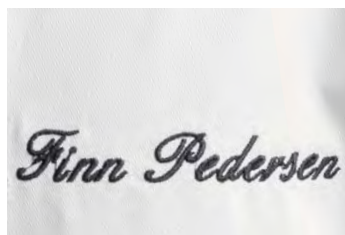

### 4. STEP

## REQUEST A QUOTE

Send us your text- and/or logo file by e-mail, as well as information about the type, positioning, color and size. **You will receive your offer within 48 hours.** Confirm the order by payment and receive your goods\*.

Laser branding possible on request.

More information & prices on p. 142, at [www.horeca.gr](http://www.horeca.gr) or call our service hotline at +30 210 4100 444.

\* If goods are in stock and order clarity prevails.

## MONOGRAM EMBROIDERY

- Great value for money
- **Quick realization:** Production within 10 working days\*
- Embroidery on chest pocket possible
- Large color- & font selection
- Boil-proof at 95 °C
- No minimum order quantity

### OUR FONT SELECTION:

Block letters

Cursive

Handwriting

Traditional

Design font

Modern



\* If goods are in stock and order clarity prevails.

## CUSTOMIZED BALL BUTTONS

- **Personal note** for your chef clothing
- Production time approx. 4 weeks\*

► **Our ball buttons** can be found on p. 124



\* If goods are in stock and order clarity prevails.

# PRICES

Is it possible to be more than chic? Of course. With JOBELINE products that look very personal. Embroidered with your lettering and company logo, jackets, aprons, T-shirts and all other accessories do not only look extremely good. They are also your best advertising medium and promote the image of your house at each customer contact. Get your customized look. At a particularly attractive price-performance ratio!

## PRICES LOGO EMBROIDERY/ EMBROIDERED EMBLEM

We create your embroidery program in best tradition and with years of experience. And to ensure that you enjoy your logo for a long time, we only use embroidery threads that are boil-proof and chlorine resistant.

Logo size in cm <sup>2</sup> Measurement e.g. in cm	up to 50 cm <sup>2</sup> 5x10	up to 150 cm <sup>2</sup> 10x15	up to 500 cm <sup>2</sup> 25x20
Number of pieces to be embroidered (at up to 7 colors)	Price per piece		
from 1 piece	5.49	6.99	9.49
from 11 pieces	5.19	6.69	9.19
from 50 pieces	3.95	5.95	8.89
from 100 pieces	3.75	5.50	8.59
Stencil costs (once)	39.99	49.99	59.99
Setup costs (reorder)	9.99	9.99	9.99

**BOIL-PROOF AT 95 °C**

## PRICES PRINT

State-of-the-art printing machines, high-quality colors, exclusive prints: Depending on the product, we apply your logo or lettering directly to the textile or press it on as a foil print. Emphasize your uniqueness with flexo- or screen printing!

**Screen printing – Price at request, washable up to 40 °C.**

Flexo printing*	1 line	2 lines
Maximum size per line: Width 15 cm, height 4 cm	Price per piece	
from 1 piece	2.18	2.70
from 11 pieces	2.08	2.60
from 50 pieces	1.98	2.50
from 100 pieces	1.77	2.29
Stencil costs (once)	24.90	24.90
Setup costs (reorder)	9.99	9.99

**WASHABLE UP TO 60 °C**

\* Print template must be checked for feasibility.  
More lines, logos and multicolored print on request.

## PRICES MONOGRAM EMBROIDERY

To get an ideal embroidery of your monogram, we put a fleece on the inside of the textile. Outside, we put on a foil to protect your textile - and thus achieve a clean embroidery. After the first wash, the foil is no longer visible. You can choose a font height of 1.5 cm, 2.5 cm or 3.5 cm.

Monogram embroidery	1 line	2 lines	3 lines
	Price per piece		
from 1 piece	4.19	5.59	6.99
from 11 pieces	3.99	5.19	6.59
from 50 pieces	3.19	4.19	5.19
from 100 pieces	2.95	3.95	4.95
Stencil costs (once)	Inclusive		
Setup costs (reorder)	Inclusive		

**BOIL-PROOF AT 95°C**

## PRICES CUSTOMIZED BALL BUTTONES

Show personality even in the smallest detail! With state-of-the-art printing processes, we decorate your ball buttons with your lettering or logo (unicolor).

Button incl. logo printing* Unicolor	Ball button plain and flat black
	Price per piece
from 36 pieces	1.99
from 60 pieces	1.49
from 108 pieces	0.99
Stencil costs (once)	49.99
Setup costs (reorder)	19.99

\* Print template must be checked for feasibility.  
More lines, logos and multicolored print on request.

**More information at [www.horeca.gr](http://www.horeca.gr) and  
by calling our service hotline at +30 210 4100 444.**



# IT DOES NOT FIT? THAT DOES NOT EXIST!



Too long? Wrong sleeves? That does not exist at JOBELINE. Our seamstresses shorten sleeves of chef jackets, shirts, blouses and T-shirts for you. This is how a long-sleeve top easily becomes a 1/2 sleeve top. Also easy to shorten: aprons and trousers. Tell us which measure you need - our alteration service would be glad to fulfill your wishes.

This service is feasible at many items within ten days at a low price.

## OUR SERVICES

- Cost-saving alteration service
- Feasible at many products
- Quick realization within 10 working days (if goods are in stock and order clarity prevails)
- No minimum order quantity

## PRICES ALTERATION SERVICE

Production within approx. 10 working days  
(if goods are in stock and order clarity prevails)

Alteration service	Price per piece of clothing
Shorten trousers	6.60
Shorten chef jacket/blouses/shirt sleeves (long sleeve in 1/2 sleeve)	6.60
Shorten width of apron	6.60
Shorten length of apron	4.40



More information at [www.horeca.gr](http://www.horeca.gr) and by calling our service hotline at +30 210 4100 444.

# FROM A TO Z:

LIKE THIS YOU FIND YOUR FAVORITE PRODUCT IMMEDIATELY.

## Directly to your working area:

■ Service.....	8 – 61	■ Kitchen.....	82 – 127
■ Reception.....	62 – 67	■ Wellness & Care.....	128 – 137
■ Sales.....	68 – 81		

### Accessories

Ball buttons.....	85, 124
<b>Baseball cap</b> Jack.....	125
Belt pouch.....	32
<b>Bow</b> Alva.....	60
<b>Bow tie</b> Marco.....	60
Button tabs.....	124
<b>Cashier holster</b>	
Anton.....	15, 60
Jerry.....	60
Rio.....	32
Tom.....	60
Disposable gloves.....	124
<b>Purse</b>	
Fred.....	15, 60
Salzburg.....	60
<b>Scarf</b>	
Kelly.....	65
Max.....	124
<b>Service glove</b> Blanco.....	61
Sleeve holder.....	60
Suspenders.....	60
<b>Tie</b>	
Bo.....	61
Bo slim.....	61
Color.....	61, 63
Color slim.....	60
Terry.....	60, 75, 76
Terry Satin.....	60
Tim.....	60
Waiter chain.....	60

### Aprons

Benito.....	27
Botero.....	35, 85, 89
Harris.....	27
Kit.....	29
Lore.....	29
Malio.....	122
Mano.....	32
Melek.....	21, 71
Mora.....	11, 29
Nando.....	15, 21, 35
Nikita.....	32
Sonora.....	17, 25, 73, 87
Taglio.....	33

### Bib aprons

<b>Apron</b> Mina.....	75
Bodo.....	123
Bristol.....	19
Dakota.....	19
Dario.....	23
Faro.....	31, 123
Gusto.....	21, 71
Harry.....	123
Hugo.....	27
Juno.....	27
Kit.....	29
Lenox.....	23, 147
Lionel.....	31, 123
Lore.....	29
Miko.....	21
Mora.....	11, 29
Nando.....	30
Pepe.....	73
Pero.....	27
Peter.....	30
Poca.....	73
Sonora.....	17, 25, 73, 87
Taras.....	15, 21, 31
<b>Vest apron</b>	
Oslo.....	25
Sonora.....	17, 25, 73

### Blazer

Fenia.....	65
Kairi.....	65

### Blouses

Bailey.....	43
Calina.....	71
Cecaria.....	44
Chambray.....	43
Clea.....	71
Davis.....	15, 43
Filipa.....	49
Fiore.....	11, 48
Harper.....	79
Kate.....	47
Maren.....	50

Shin.....	51
Tabea.....	13, 51
Theresa.....	42

### Cardigan

Cecilia.....	67
Cristiano.....	67

### Chef headgear

Bandana.....	125
Bandana long.....	125
<b>Bonnet</b> Scull.....	125
<b>Chef hat</b> Franz.....	124
<b>Hair ribbon</b> Curly.....	75, 124
<b>Steward cap</b> Willy.....	124

### Chef jackets / -shirts

Adam.....	101
Aila.....	113
Ailin.....	109
Alice.....	105
Amanda.....	101
Delight.....	99
Emil.....	109
J1 Evolution.....	92
Jogi.....	107
Joker.....	97
Jordan.....	91
Kent.....	85, 99
Leon.....	103
Lorenzo.....	109
Luisa.....	103
Maike.....	91
Matteo.....	103
Milan.....	89, 111
Oskar.....	105
Paolo.....	114
Pascal.....	69, 87, 107
Pauline.....	115
Pirlo.....	111
Premium Chef fabric buttons.....	83
Professional.....	99
Samuel.....	113





Scott.....	105
Sven.....	91
Vigo.....	95
Vita.....	107

### Chef trousers

Avito.....	116, 120
Colin.....	118
Cosma.....	121
Esme.....	85
Francis.....	119
Henry.....	85, 117
Holger.....	119
Liam.....	119
Luke.....	117
Nathan.....	119, 121
Quentin.....	117
Sandra.....	121
Severin.....	87, 95, 116, 120

### Costumes 62 – 67

### Dresses

Maxime.....	65
-------------	----

### Functional clothing

Relay.....	91
<b>Socks</b> Ergo Socks.....	127

### Jackets

Blanc.....	80
Everest.....	81
Jove.....	81
Kem.....	80
May.....	9, 57
Piero.....	63
Saloa.....	76

### Pullover

Sofia.....	67
Solaro.....	67

### Shirts

Bruce.....	45
Chambray.....	43
Davis.....	15, 43
Harper.....	79
Jackson.....	43
Jules.....	47
Kilian.....	42
Lius.....	71
Marc.....	49
Noah.....	11, 49
Rico.....	13, 51

### Shoes

Haiti.....	127
Jamaica.....	126
Kiu.....	126
Salerno.....	126
Solin.....	136

### Skirts

Linea.....	65
Semra.....	65

### Slip-over

Miranda.....	67
Mirco.....	67

### Smocks & Chasubles

Alfie.....	75
Alina.....	133
Allegra.....	131
Avena.....	131
Erika.....	135
Heike.....	135
Kaya.....	133
Nadja.....	135
Veda.....	129, 133

### Suits

62 – 67

### T-Shirts

Benita.....	39
Cato.....	37
Cato Chambray.....	37
Cato Line.....	37
Charly.....	124
Chiara.....	39
Double.....	41
Double-Long.....	41, 75
Double-V.....	41
Fly.....	38
Malme.....	39, 78

### Trousers

Adina.....	137
Calla.....	58
Chino.....	13, 58, 59
Finley.....	63
Griffin.....	77
<b>Jeans</b> Dover.....	58, 59, 71, 137
Mae.....	58
Malin.....	64
Malte.....	59
Mandy.....	137
Nayla.....	64
Rina.....	136

### Vests

Atlanta.....	64
Austin.....	55
Bistro.....	55
Blake.....	53
Classic.....	55
Lenn.....	76
Limerick.....	13, 53
Pilar.....	17
Sidney.....	63, 64

# GENERAL TERMS AND CONDITIONS



## 1 Scope and provider

These General Terms and Conditions apply to all orders you place with E.M. Group International GmbH, Hefflinger Straße 9, 86637 Πειραιάς, represented by its managing director, Siegfried Horn.

Service hotline: Mon to Thu 07.30 am – 0 5.00 pm, Fri 07.30 am – 03.30 pm phone: +30 210 4100 444, fax: +30 210 4100 443, e-mail: info@horeca.gr, online-shop: www.horeca.gr  
Our goods are exclusively offered to commercial consumers.

Our deliveries, services and offers are provided exclusively on the basis of these General Terms and Conditions which shall also apply to all future business relationships even if they are not expressly agreed again. Your or any third party's terms and conditions of business shall not apply even if we do not object to their application in a particular case.

The contract language shall only be German or English.

You can access and print out our currently valid General Terms and Conditions at the following website: www.horeca.gr.

## 2 Conclusion of contract

The presentation of goods in the online shops, catalogues and advertisements shall not be binding offers to conclude a purchase agreement. Rather, such presentation shall represent a non-binding invitation to order goods by phone, fax, e-mail or online.

Upon receipt of your order, we shall check whether the articles ordered are available and we shall then make an individual offer which you may accept in writing or by paying the purchase price. We shall be bound to our offer for a period of 14 days.

A purchase agreement for the goods or services shall be concluded only if you pay the amount stated in the offer or expressly accept our offer in writing. Sending an e-mail shall be sufficient as written acceptance.

## 3 Prices

Prices apply to the extent of delivery and services stated in our individual offer. Prices are quoted in EURO ex works, plus packaging and shipping charges and, where applicable, plus statutory value-added tax. Customs fees, charges and other public levies shall be paid by the recipient.

## 4 Payment terms

Our individual offers may be paid for at your option by bank transfer, by credit card (VISA/MasterCard) or via Paypal.

## 5 Set-off; right of retention

You shall have a right of set-off only if your counter-claim has been determined without further legal recourse or is not disputed by us.

You may exercise a right of retention only where your counter-claim is based on the same contractual relationship.

## 6 Place of fulfillment, delivery; retention of title

The place of fulfillment for all obligations under this contractual relationship shall be Πειραιάς, Germany unless otherwise stated.

We shall select the mode of dispatch and the kind of packaging according to our best judgement. Unless otherwise agreed, goods shall be delivered upon receipt of payment ex our warehouse to the delivery address specified by you.

The goods shall remain our property until full payment of the purchase price.

Any dates or periods for the delivery of goods or the provision of services announced by us shall always be without commitment, unless we promise a fixed period or date. With regard to the dispatch of goods, any delivery period or delivery date shall refer to the time of hand-over to the carrier, haulage contractor or other third party engaged by us for shipment.

Although, in principle, we make delivery to any place in the world, we reserve the right to decide on the delivery of goods ordered in each particular case.

We shall not be liable for any inability to deliver or any delay of delivery where this is caused by force majeure or any other circumstance which was unforeseeable at the time the contract was con-

cluded. We shall be entitled to rescind the contract if such circumstances make delivery or service provision by us substantially difficult or impossible. Where such impediment is just of a temporary nature, the delivery and service provision deadlines shall be extended accordingly.

We shall be entitled to make partial delivery if you can use the part of the delivery supplied to you in accordance with the contractual purpose, this does not cause any unacceptable additional expense to you and delivery of the remaining goods is ensured.

We reserve title to the goods until complete settlement of all claims under the current business relationship. Prior to transfer of ownership of the goods under reservation of title, pledging or assignment as security shall not be permitted.

## 7 Right to return goods

You buy without risk because you are entitled to return the goods within ten days of receipt of the goods. This right does not apply to any goods already used or soiled which are made to customer specifications (e.g. hotel name printing) or are clearly tailored to personal requirements. To exercise your right of return, send the unused and clean goods back to us at your own expense, if possible in their original packaging, otherwise in a comparable safe packaging together with all accessories and all packaging components.

## 8 Warranty

The warranty period shall be one year from delivery of the goods.

You are obligated to inspect the goods for quality defects and incorrect quantity without delay and with due diligence and notify us of any apparent defects within seven days of receipt of the goods. It shall be sufficient if the notice of defects is dispatched within the time limit. This shall also apply to any hidden defect detected later with respect to the time of detection. Warranty claims cannot be asserted if you fail to comply with your duty to inspect and notify us of a defect.

In the event of any defect, we shall at our option make subsequent improvement or substitute delivery (supplementary performance). In the case of subsequent improvement, we shall not have to bear the additional costs caused by the goods having been brought to a place other than the place of fulfillment, unless where such transfer is in compliance with the intended use of the goods. If supplementary performance fails twice, you shall be entitled at your option to demand abatement or rescind the contract.

## 9 Liability

Unlimited liability: We shall be liable for wilful intent and gross negligence. In the event of slight negligence, we shall be liable in accordance with the provisions of the product liability act and for any damage caused by injury to life, body or health of any person.

Limitation of liability: Apart from that, we shall be liable in any case of slight negligence only for a breach of a material contractual obligation, i.e. a contractual obligation fulfillment which enables the proper performance of the contract in the first place and on which the contractual partner may typically rely. This limitation of liability shall also apply for the benefit of our vicarious agents.

## 10 Final provisions

Should any of the provisions of these General Terms and Conditions be or become invalid, this shall not affect the validity of the remaining provisions.

Should any provision which is actually necessary not be contained in the contract concluded between you and us or in these General Terms and Conditions, the parties hereto undertake to agree upon a valid provision which they would have agreed, taking account of their commercial goals, if they had realised the gap.

Any contract between you and us shall be governed exclusively by German law, excluding application of the United Nations Convention on Contracts for the International Sale of Goods (CISG).

The place of jurisdiction for any dispute arising from or in connection with a contract concluded between you and us shall be Πειραιάς, Germany.

Πειραιάς, January 2018



**NEW  
COLLECTION**

Bib apron  
Lenox  
Piece only  
**49<sup>99</sup>**

▶ p. 37



■ For uncomplicated washing, the bands can be removed

■ Adjustable neckband and waistband

■ Genuine leather bands



■ Pocket and pen pocket on the bib



■ 2 large pockets & pen pocket

**1 Bib apron Lenox**

High-quality, robust bib apron made of denim with neckband and waistband made of genuine leather. With two large pockets, pen pocket and tea towel flap on the belly and a pocket and two pen pockets on the bib. Neckband and waistband can be adjusted individually. For washing, please remove the leather bands. **100% cotton. 40 °C wash.**

■ Color: 1-denim

Size: 88 x 77 cm (L x W)

120261

Piece: 49.99

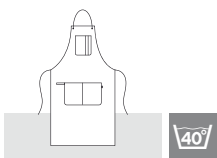

## OUR SERVICE – YOUR BENEFIT



**Worldwide delivery**

We deliver worldwide to your address or to an address of your choice.



**No minimum order quantity**

There is no minimum order quantity. We also have large quantities in stock.



**Customizing**

We offer embroidery and textile printing for your individual perfect appearance.

**Delivery and shipping**

To all orders you place with E.M. Group International GmbH you apply to the terms and conditions which you can find on p. 146 or online at **www.horeca.gr**

JOBELINE

Chef jacket  
Pascal  
Piece only

39<sup>99</sup>

► p. 107

  
**HORECA**<sup>®</sup>  
EXPERT  
PROFESSIONAL EQUIPMENTS

Δημητρίου Γούναρη 38 | 18531 Πειραιάς

phone +30 210 4100 444

fax +30 210 4100 443

e-mail [info@horeca.gr](mailto:info@horeca.gr)

Find our entire product range also in  
our online-shop at

**[www.horeca.gr](http://www.horeca.gr)**

The offer is available for professionals only. No sale to private individuals! All prices in € excluding VAT.

Valid until 31.12.2018